Good Clothes

most extensive range of Men's Clothes
ful models. 60 fittings. Prices from
neas.

rning Suits From 7½ Gns. to 9 Gns.
s Four Suits ,, 4½ Gns. to 6½ Gns.
terproofs... ,, 21/- to 75/-
rts and Collars, 10/6 to 21/-.

Ltd., 97, 98, 99 Grafton Street, DUBLIN.

ning gown in tulle, with satin beauté sash.

Price on request.

Slyne & Co. Ltd.

71 Grafton Street, Dublin

ASIDE AND COUNTRY CONTINUED.

RTMENTS AND FLATS TO LET AND WANTED.

KEY 'sen front, married couple or two friends; od cooking, fire, light, attendance; private sit- ng; suit people of position; 3½ guineas weekly Address "Z 4885, Apartments," this office. 19 C

EPTIONALLY nice, well furnished Hall Flat, ree beds, bath; sea front, mag- scenery.—Elsinore, Dalkey. 12 E

EPTIONALLY comfortable Apartments or Board sidence, select locality, Kingstown; moderate.— Irish Times Branch Office, Kingstown.

NISHED Flat, suit two, superior house, £1 eekly.—G 40, Irish Times Branch Office, Kings- 16 C

E of Rest for elderly gentlewomen, invalids or convalescents trained, experienced nurse kept; exclusive; according to requirements, from 55/- excellent cooking; select, healthy vicinity; medical and other references; Protestant.— Irish Times Branch Office, Kingstown. 19 E

H class Furnished Flat, Kingstown, beautifully rnished; three bedrooms, bathroom, door attend- 6 guineas weekly.—A 19, Irish Times Branch Kingstown.

H class Bed Sittingrooms and Apartments Vacant, ceptionally well appointed and Furnished.—29 nville Park, West, Rathmines. 19 E

KSTOWN—Wanted, Unfurnished Flat; please ate terms.—H 729, this office.

KSTOWN—Sea front—Lovely Hall Flat; charm- g views.—H 40, Irish Times Branch Office, own.

contained Unfurnished Flat to Let, Monkstown, ply Box 1106, Eason's Advertising Service.

MISCELLANEOUS.

Sharpe's, Baby Linen Specialists—Ladies in- ted to write for Catalogue Baby Linen, Accouche- Nursery Requisites.—Nassau street, Lower Camden 7

IN Kane's—Ladies Hair Tinting and Waving ecialists, Wig and Transformation Designers— s made from lady's own hair with patent 21 Wicklow street. 7

ldins, 8 Lower Baggot street 'Phone 61266. e of Army and Navy Stores—New Zea- umb: Hinds 1/-, Foxs 1/-, Legs 1/4, Loins 1/4.

MARKABLE Offer—Boys' and Girls' Fawn and ey Double Breasted Belted Trench Coats, from heavy quality waven material, rubber ted throughout, guaranteed absolutely waterproof; 10/6 in 6/6 every three inches.—Leyburne Exchequer street 15 B

Picture Framing—Oval and Art Mirrors, Brass ackets, Mirror Plates, Baby Stadiums, Mezzottints, Water Colours, at bargain prices. Picture Framing Co., 28 South Anne street. 13 C

SEPTIC Electrolysis Removes Hair permanently ithout mark. Consultations free.—Miss Read, ial Specialist, Second Floor, 4 Dawson street. 10/5

AP Chins—World's Best Bargains—Cups, 3d doz.; oup Xmas Bowls, 1/3, 1/9 doz.; Mixed Lots, 2/6, 2/9, 4/6, £10 Beginner's Crate, with Free 2 Handbills, Club Cards, only £3. List Free.— Pottery, Longton, Staffs. 14 A

PO miraculously deafness, by Saint Philomena; ask writing Mass Thanksgiving Saint Anne, wa- favours

AP chins—Beginners, Shopkeepers, etc.—Assorted ots Seconds, Cups, Bowls, Plates, etc., for ale trade, £1 to £10. Free Tea Sets. See list Dept N, Bridge street Pottery, Rossbeg, 17 C

STMAS Presents—Foreign Goods and Anatolian gs, for Zenana Mission.—17 South Anne street. 23 20

SPIC Stockings, from 6/- each; Abdominal Belts, 6/; new Rupture Appliances, Medical Sundries; et on application.—Hickie's Medical Stores, street, Dublin. 72 20

TAVERNIER, 4 Dawson street, Tailleur pour Dames, late of Debenham, London—Coats, Cos- Habits, Day Dresses to order; ladies' own ls taken 17 D

Trumpet—Would kind lady Bestow, or Sell eaply to poor woman? Address "Z 4865, t" this office. 17 B

ENDS abroad appreciate Water Colour Drawings Irish Scenes as Christmas and New Year Gifts selection; keenest prices.—28 South Anne street. 13 C

RCOATS turned as new, from 17/6; Suits and rousers from 25/-.—North City Tailors, 21 Lower quay Dublin. 25 15

LIC Speaking and Voice Production Lessons ven Address "Z 4866, Lessons," this office. 17 B

The AXPEL Spectacles

When the matter has to do with the eyes, thoroughly dependable work is vital in making the Glasses. You can trust D. & H. Qualified Opticians, with your eyesight troubles. Sight Testing Daily.

DIXON & HEMPENSTALL
2 SUFFOLK ST DUBLIN

S OF POSTAL SUBSCRIPTION TO THE *IRISH TIMES*
Payable in Advance.

	Home and Foreign.
Yearly	£5 18 0
Half-Yearly	2 19 0
Quarterly	0 19 6
Monthly	0 6 8

WEEKLY IRISH TIMES.

Yearly	£0 13 0
Half-Yearly	0 6 6
Quarterly	0 3 3

Office Orders or Cheques to be made payable *Irish Times*, Ltd.
Telephone Nos.—5036 and 5037.

ed and Published by the IRISH TIMES, LIMITED, the Office, 31 Westmoreland street, in the arish of St. Mark and City of Dublin.
TUESDAY, NOVEMBER 20, 1928.

RÊVE D'OR
GRAND VIN BLANC.
THE WINE FOR ALL OCCASIONS.
3/6 PER BOTTLE
MITCHELL & SON,
WINE MERCHANTS, LTD.,
21 KILDARE STREET, DUBLIN
'Phone 62377. Telegrams "Ebiana."

The Irish Times. SPECIAL EXTRA

14 PAGES. PRICE 2D. DUBLIN, WEDNESDAY, NOVEMBER 21, 1928. VOL. LXX. NO. 22,337.

CARTRIDGES
High Velocity
MULLERITE
Fastest Cartridge on the Market
16/-, 18/6 per 100
T. HENSHAW & Co., Ltd.
Christ Church Place, DUBLIN.

Buy
FAVOURITE SOAP
AND BUY THE BEST
DIXON & CO.
DUBLIN

Births, Marriages, and Deaths (which in all cases must be authenticated), 3 lines, 20 words, 2/6; each additional line of 7 words, 8d.

Irish Times 'Phone Numbers.—Dublin 5036 and 5037; Belfast—1787; London—Central 4350. Belfast Office—139 Royal Avenue. London Office—59 Fleet Street.

ROLL OF HONOUR.
In Memoriam.
(1914-1918).

CARROLL—In proud and loving memory of Frederick Stanley (Freddie) Carroll, Second Lieutenant, Royal Inniskilling Fusiliers, killed in action, in France, 21st November, 1916. Faithful unto death—he did his duty. Greater love hath no man than this, that he should give his life, with all its promise, that other men might live.

BIRTHS.

RONAYNE—November 14, 1928, to Mr. and Mrs. J. B. Ronayne (née McLoughlin), Oakfield, Sunnydale Gardens, Mill Hill, London, a daughter.

SUTTON—November 19, 1928, at Denmark House, to Mr. and Mrs. T. C. Sutton, Glengesh, Mount Anville, Dundrum, a daughter.

MARRIAGES.

BARNARD and CAMPBELL—October 3, 1928, at All Saints' Church, Shillong, Albert Alfred Barnard, B.E., O.B.E., P.W.D., only son of Mr. and Mrs. Barnard, Coolehane, Mucroom, to Enid Muriel, only daughter of Alan Campbell, retired Inspector-General of Police, India.

McKEEMAN and BERESFORD—November 14, 1928, at Zion Church, Rathgar, by the Rev. L. Parkinson Hill, M.A., Eric, youngest son of the late R. T. McKeeman and of Mrs. McKeeman, 20 Charleston avenue, Rathmines, to Edith Alexandra, elder daughter of the late J. W. Beresford, Editor *Daily Express*, and of Mrs. Beresford, 9 Maxwell road, Rathgar.

DEATHS.

ANNOUNCEMENTS received late for insertion in this column will be found on Page 6.

DELAP—Saturday, November 17, 1928, in a motor accident in England, Jane Ethel, the wife of Alfred Delap, of Priorsland, Carrickmines. Funeral took place yesterday (Tuesday) at Kilternan Church.

DOBIE—November 17, 1928, at New Lodge, Ryde, Isle of Wight, Ellen, widow of the late Captain Dobie, 12th Lancers, and daughter of Charles Walker, V.L., Tykillen, Wexford, aged 86.

FEE—November 19, 1928, at his residence, Garrycam, Ardagh, Edgeworthstown, Joseph Fee. "Peace, perfect peace." Funeral to-day (Wednesday) at 12 o'clock to Kilglass. No flowers.

FLETCHER—November 19, 1928, at Ballylea House, Colbinstown, Ellen, wife of the late Arthur Fletcher, Knockfield, Castledermot. Funeral to Ballynure Church at 1 o'clock to-day (Wednesday).

McKENNA—November 19, 1928, at her daughter's residence, 51 Parnell street, Dublin, Catherine McKenna, relict of the late James McKenna, The Beeches, Mullagh, Kells. Deeply regretted by her sorrowing sister and family. R.I.P. Remains were removed to St. Killian's Church, Mullagh, yesterday (Tuesday) evening, arriving in Mullagh at 5.30 o'clock. Funeral to family burial ground at 2 p.m. to-day (Wednesday).

ACKNOWLEDGMENT.

Mrs. Daunet and family wish to thank their kind friends who sent letters and cards of sympathy in their sad bereavement, and hope they will accept this acknowledgment for the present.

THE LATE DR. LOUIS CASSIDY.

The Catholic Truth Society of Ireland have arranged for Mass in the Mortuary Chapel, St. Andrew's, Westland Row, for the repose of the soul of the late **Dr. Louis Cassidy**. The Mass will be celebrated at 9 a.m. on Tuesday next, 27th November. Members of the Society and friends of the late Dr. Cassidy are requested to attend.

IN MEMORIAM.

GLEESON—In loving remembrance of my dear husband, G. E. Gleeson, who died 21st November, 1926. "Until we meet."

SINGLETON—Fifth Anniversary—In sad and loving memory of a loving wife and mother, Mrs. Eva Singleton, 3 Havelock terrace, Sandymount, who was called Home 21st November, 1923.
"Only a little longer have we to trust and wait
Ere we reach the portals and pass the pearly gate;
Hear the shout of welcome from our dear ones gone before
In our Father's Mansion, Home for evermore."
Inserted by her sorrowing husband and family.

VEREKER—Ninth Anniversary, November 21—In most loving and ever-present memory of our darling Lyla, and in trust that "Death doth but seal, to sever, each sweet bond."—Edith and Effie.

WILKINSON—Tenth Anniversary—In loving memory of Eileen, who fell asleep on 21st November, 1918, at 7 Kenilworth road, Rathgar.

MISCELLANEOUS.

"TAMILESE" TEA Sold by Lynch and O'Brien, 26 Main street, Blackrock.

WANTED, by large Motor Firm, a first-class Man. Reply, with full details, H 395, this office.

JOHN C. PARKES and Sons, Ltd., Coombe, Dublin. | ROUND AND OVAL WIRE NAILS. CUT STEEL NAILS.

LARGE RESIDENCE WANTED.

LARGE RESIDENCE WANTED in any part of Ireland, North or Free State. Must contain not less than 60 bedrooms and be in good structural repair, suitable quantity of land essential. Replies to be addressed to JAMES H. NORTH and CO., 110 GRAFTON STREET.

TO INSURANCE COMPANIES.
INSPECTOR Leading Office, doing £20,000 Life, £500 Fire & Accident, seeks change sound Co. prepared to pay good salary to hard worker, capable new business producer and establish Sub-Office at Kilkenny; own car, typewriter and office. Address "Z 4900, Inspector," this office.

BROOKS, THOMAS, AND CO., LTD., DUBLIN. | "VITA" GLASS TRANSMITS THE VITAL ULTRA-VIOLET RAYS. CAN BE SUPPLIED IN BOTH CLEAR & OBSCURED GLASS.

D. E. WILLIAMS, LTD., TULLAMORE, require an AGENT for the Sale of their famous "Tullamore Whiskey," Wines, Teas, etc., in district west of line drawn on Map from Galway to Westport. None but first-class Man need apply. Can hold Agencies for other lines.

D. E. WILLIAMS, LTD., TULLAMORE, require an AGENT for the Sale of their famous "Tullamore Whiskey," Wines, Teas, etc., in district west of line drawn on Map from Westport to Sligo. None but first-class Man need apply. Can hold Agencies for other lines.

BEWLEY, SONS, and CO., LTD., 84-96 Middle Abbey Street, Dublin, will send their Price List on application. First-Class Wine Merchants since 1853.

FURNITURE AUCTIONS CONDUCTED—James H. North and Co., Auctioneers, Grafton street. Established 1829.

ANNE LYNCH'S TEAS.

PENKNIVES—Celebrated Barber make, 1/6 to 6/—BOOTH BROS., Dublin.

THE WINDOWS OF GRAFTON STREET. See ANDERSON, STANFORD and RIDGEWAY, LTD.

PLUVEX ROOF FELT. Best for all small buildings; clean, neat, easy to lay. No tarring, no troubles. Unequalled for quality. In rolls of 12 sq. yds. at 5/9. Heavy grade 8/-. Every roll guaranteed. Used under lino on concrete prevents rot. Lasts longest. Of Ironmongers everywhere.

STRAINED WIRE FENCING
For all purposes.
SMITH and PEARSON, LTD., DUBLIN.

VALUATIONS OF FURNITURE, HOUSE Property, etc., made for Probate and all purposes. James H. North and Co., Valuers, Grafton street.

RAPID HEATING.
Electric Fires from 15/-.
See Our Windows.
DOCKRELL LIMITED, Dublin.

ADVERTISERS are specially requested to see that Copy for Advertisements in the Saturday issue of the "Irish Times" is sent to this Office at least two days before date of publication.
THE MANAGER.

DRAMAS OF MONTE CARLO—No. 2. "The Birth of the Casino," in the "WEEKLY IRISH TIMES." To-day. Price Twopence.

BLINDS, CREAM and ECRU, FROM 8/9 EACH.

DOCKRELL LIMITED, DUBLIN.

HEATING STOVES—The Celebrated Ease Anthracite and Perfection Oil Stoves.—HENSHAW and CO., LTD., Christ Church Place, DUBLIN.

CARSON'S Oil Varnish Stains for Floors and Interior Work. Write for Catalogue.—CARSON'S, 32 Bachelor's Walk, Dublin.

IS YOUR UMBRELLA WEATHERPROOF? Lying up during the summer the Covers invariably disimprove, but that needn't worry you—we Re-Cover and, in fact, do every kind of repair to Umbrellas at very moderate rates.
FRAS. SMYTH & SON,
75 GRAFTON STREET, DUBLIN.

FOR SENDING ABROAD TO FRIENDS the best Irish Paper is the "WEEKLY IRISH TIMES." Price Twopence.

LEGAL NOTICES.

SAORSTAT EIREANN.
Pursuant to an Order of the High Court of Justice, made in the Matter of the Estate of CATHERINE HURLEY, late of No. 2 Woodland View, Westford road, in the City of Cork, Spinster, and in a cause, ELIZABETH HURLEY, Plaintiff, and MARY KEARNEY and Others, Defendants. Record No. 1928/3382.

The Creditors of the said Catherine Hurley, who died in or about the month of December, 1925, are, on or before the 3rd day of December, 1928, to send by post, prepaid, to Messrs. Babington, Clarke and Mooney, of 19 Upper Ormond quay, Dublin, the Solicitors for the Plaintiff, the Administratrix of the Estate of the Deceased, the full particulars of their claims and the nature of the securities (if any) held by them, or, in default thereof, they will be peremptorily excluded from the benefit of the said Order. Every Creditor holding any security is to produce the same to the Examiner at his office, Law Courts, Dublin Castle, on the 12th day of December, 1928, at eleven of the clock in the forenoon, being the time appointed for adjudication on the claims.
Dated this 12th day of November, 1928.
THOS. W. ELLERKER, Examiner.

NOTICE TO CREDITORS.
In the Goods of
MARIANNE HOWLEY, formerly of 51 Upper Gardiner street and late of 17 Parisfort terrace, in the City of Dublin, Spinster, Deceased.

Notice is hereby given, pursuant to the Statute 22nd and 23rd Vic., Cap. 35, that all persons claiming to be creditors of the above Deceased, who died on the 25th day of September, 1928, are hereby required, on or before the 3rd day of December next, to furnish particulars in writing of such claims to the undersigned Solicitor for the Executors, to whom Probate of her last Will and Codicils was granted on the 30th day of October, 1928, forth of the Principal Probate Registry of the High Court of Justice, Saorstat Eireann.

And Notice is hereby further given that after said 3rd day of December next the said Executors will proceed to distribute the assets of said Deceased, having regard only to the claims of which particulars shall have been furnished as above required.
Dated this 20th day of November, 1928.
THOMAS R. T. CALLAN, Solicitor for said Executors, 1 Suffolk street, Dublin.

SAORSTAT EIREANN.
HIGH COURT OF JUSTICE—IN BANKRUPTCY.
IN THE MATTER OF A PETITION FOR ARRANGEMENT BY
WILLIAM H. JOYCE, of 39 Marlborough road, in the County of Dublin, Retired Resident Magistrate.

A Public Sitting in this Matter will be held before the Chief Registrar at the Law Courts, The Castle, Dublin, on Friday, the 7th day of December, 1928, at the hour of 11 o'clock in the forenoon, for he Proof and Admission of Debts and for the Vouching of the Official Assignee's Account.

A Creditor may prove his debt at the Sitting, or send his Affidavit of Debt in the prescribed form or his detailed account to the under-named Official Assignee four days previously to the Sitting in order to have the same admitted.

Owing to the destruction of papers in the burning of the Four Courts all Proofs of Debt and Records of Claim sent to the Official Assignee before May, 1922, have been destroyed, and therefore, a Creditor who sent in a claim before that date must now send in a duplicate, otherwise the Court can have no knowledge of his demand.
Dated this 20th day of November, 1928.
W. CONNELL, Bankruptcy Clerk.
ALFRED C. HOLLINSHEAD, Official Assignee, The Law Courts, The Castle, Dublin.
HAYES and SONS, Solicitors, 41 and 42 Nassau street, Dublin.

NOTICE TO CREDITORS.
In the Matter of
ANNIE O'BRIEN, late of Rockfield, Temple Hill, Blackrock, in the County of Dublin, Spinster, Deceased.

Take notice that, pursuant to the 22nd and 23rd Vict., Cap. 35, all persons claiming to be creditors or otherwise to have any claim or demand against the assets of the said Annie O'Brien, Deceased, who died on the 17th day of September, 1928, are hereby required on or before the 31st day of December, 1928, to furnish (in writing) the particulars of such claims or demands to the undersigned Solicitors for the Executor, and, in default thereof, the said Executor will proceed to distribute the assets of the said Testatrix, having regard only to the claims of which notice and particulars shall have been given as above required.
Dated this 19th day of November, 1928.
JAMES O'CONNOR and CO., Solicitors for the said Executor, 1 Dame street, Dublin.

NICHOLS'
'Phone—61275. 'Phone—61276
FUNERAL AND CARRIAGE ESTABLISHMENT, Lombard street (Westland Row) Coffins, Hearses, and every requisite. Economy and Punctuality.

FUNERAL REQUISITES OF EVERY DESCRIPTION
WALLER,
DENZILLE STREET (Re-named Fenian street), MERRION SQUARE.
SALOON MOTOR HEARSES.
PRIVATE MORTUARY.
'Phone—61275. Wires—"Undertaker, Dublin."

MILLER AND CO. BRAY
FUNERAL DIRECTORS. Superior Motor Hearses.
'Phone—Bray 117. Wires—"Collier, Bray."

FARRELL'S
FUNERAL AND CARRIAGE ESTABLISHMENT.
SALOON MOTOR HEARSES.
No Agents or Branch Offices. ONLY ADDRESS: 66 MARLBOROUGH STREET, Dublin. 'Phone 711.

COALS.

WALLACE BROS., LTD.
PRESENT PRICES.

	Ton.	
BEST ORRELL	44/-	LESS SPECIAL DISCOUNT 2/- PER TON CASH WITH ORDER.
BEST WIGAN	42/-	
BEST KITCHEN	40/-	
KITCHEN COAL	38/-	
JEWEL COAL	36/-	

Small extra charges on deliveries outside old city boundary and on quantities of less than one ton.
All coals screened and free from slack.
STEAM COALS, COKE, STOVE ANTHRACITE.
23 WESTMORELAND ST.
Telephone 3000, Dublin.

MONEY.
CASH ACCOMMODATION BY POST FROM £30 to £5,000.
On Note of Hand alone. Without any Security to Ladies and Gentlemen. Strictly Private. No Charge whatever made if the Loan is not granted.
Full information will be supplied gratis and post free.
APPLY BY LETTER ONLY.
SECRETARY,
THE CITY AND COUNTY PRIVATE FINANCE CO., LTD.,
53 DAWSON STREET, DUBLIN.

BEWARE OF MISLEADING ADVERTISEMENTS AND PAY NO FEES
We will advance you any Loan from
£20 TO £10,000
at a low rate of interest. Repayments arranged to suit your income. WE ARE A LARGE FIRM WITH A REPUTATION TO MAINTAIN, and all our clients are assured of A FAIR AND SQUARE DEAL.
WE CHARGE NO FEES, and all business arranged immediately IN THE STRICTEST PRIVACY on NOTE OF HAND. SPECIAL TERMS TO PROFESSIONAL, BUSINESS MEN AND CIVIL SERVANTS.
NOTE ADDRESS—
THE SOUTHERN IRISH TRUST LIMITED
36 WESTMORELAND STREET, DUBLIN.
'Phone 2240.

EVANS & BARR, LTD.,
Organ Builders
32 York Street, Dublin
K.A.A.

McKechnies, Ltd.,
134 Stephen's Green } DUBLIN
76 Aungier Street }
FOR
DYEING & CLEANING

THE Wonderful Wolseley Six Cylinder Saloon costs only £438, plus delivery, and seats five comfortably.—GRAFTON MOTOR CO., Grafton street, Dublin.

FORD and FORDSON REPAIR SPECIALISTS. We Fit only GENUINE Ford Parts. AUTOCARS IRELAND, LTD., 19 Chatham street. Authorised Ford Dealers.

SPECIAL HIRE PURCHASE TERMS MORRIS, MINERVA and NASH CARS.—G. A. BRITTAIN, LTD., LINCOLN PLACE, DUBLIN.

SATISFACTORY FORD SERVICE and REPAIRS. All Model "A" and Model "T" Parts in Stock. SMITHFIELD MOTOR CO., LTD., SMITHFIELD, DUBLIN. 'Phone 4441.

MOTOR INSURANCE.
REDUCED PREMIUMS.

FULL COVER FOR PRIVATE CARS.			
FORDS (any Model)	£9	0	0
MORRIS COWLEYS	£10	0	0
MORRIS OXFORDS	£12	0	0
12 H.P. CARS	£11	0	0
FULL COVER FOR COMMERCIAL VEHICLES.			
HEAVY GOODS	£18	0	0
LIGHT GOODS	£12	0	0
FORD VANS	£11	0	0

WITH FURTHER REDUCTIONS OF UP TO 20 PER CENT. FOR NO CLAIMS.
FULL DETAILS ON REQUEST.
COYLE & CO.
(BROKERS), LIMITED.
INSURANCE BROKERS.
7 ANGLESEA STREET, DUBLIN.

BUY YOUR MOTOR
FROM
THE LARGEST FREE STATE MOTOR DISTRIBUTORS,
LINCOLN AND NOLAN LTD.,
57 & 58 Lr. Baggot Street, Dublin.
Phone 61943.
SUNBEAM - - AUSTIN - - CLYNO

THE WINE
YOUR GREAT-GRANDFATHER'S FATHER DRANK
BEWLEY & DRAPER'S
CELEBRATED GINGER WINE
is as delicious to-day as it was in his time.

SPEND CHRISTMAS, 1928,
AT THE
GRAND HOTEL, TRAMORE
(ACCEPTED AND APPROVED BY LEADING AGENCIES.)
MISS BILLIE WEINER'S BAND
OF FIVE, UNDER PERSONAL SUPERVISION, HAS BEEN ENGAGED FOR MUSIC DURING MEALS. CINDERELLA ON CHRISTMAS NIGHT, AND ALL NIGHT DANCE ON ST. STEPHEN'S NIGHT. SPECIAL TARRIF FROM SATURDAY TO THURSDAY. WRITE FOR BROCHURE. GARAGE FREE.
TELEGRAMS: "GRAND, TRAMORE." 'PHONE No. 7.

SEA TRIPS AND TOURS.

SPECIAL WINTER TOUR
ROUND AFRICA, 68 DAYS .....FROM £100.
AFRICA AND INDIA, 96 DAYS ...FROM £125.
VOYAGE ROUND AFRICA TO BOMBAY, 54 DAYS. SINGLE FARE .....FROM £80
SAILING FROM LONDON,
JANUARY 19th, 1929,
BY
Ss. "CITY OF NAGPUR,"
16,756 tons displacement,
Embracing
MADEIRA, ST. HELENA, CAPE TOWN, PORT ELIZABETH, EAST LONDON, DURBAN, ZANZIBAR, MOMBASA, ADEN, BOMBAY.
A comprehensive programme of optional shore excursions has been organised at all ports of call, and arrangements have also been made for interior travel in South Africa and India at inclusive rates.
For Cabin Plans and full particulars apply ELLERMAN & BUCKNALL S.S. CO., LTD., 104-6 LEADENHALL STREET, LONDON, E.C.3.

ROUND THE WEST INDIES
including PANAMA CANAL
HAVANA
BERMUDA
WINTER TOURS 47/54 DAYS FOR £99 1st CLASS
Joint Tickets P.S.N.C.—R.N.S.C.
The Pacific Steam Navigation Co., Liverpool, or Local Agents.

WINTER IN THE BRITISH WEST INDIES.
MIDSUMMER WEATHER IN WINTER
JAMAICA,
BARBADOS,
TRINIDAD,
WINDWARD AND LEEWARD ISLANDS,
BAHAMAS.
FIRST CLASS RETURN VOYAGES FROM £60.
For full particulars of SAILINGS, HOTELS, etc., apply to
ELDERS & FYFFES, LTD.,
31 and 32 BOW STREET, W.C.2.
THOS. & JAS. HARRISON,
DOCK HOUSE, BILLITER STREET, E.C.3

WINTER SPORTS.
RETURN TICKET FROM
DUBLIN TO SWISS SPORTS CENTRE.
WITH 14 DAYS FULL BOARD HOTEL ACCOMMODATION.
AT £16 0s. 9d.
SPECIAL DEPARTURES THROUGHOUT DECEMBER AND JANUARY.
THOS. COOK & SON, LTD., AND WAGON-LITS CO.,
118 GRAFTON STREET, DUBLIN.

THE BEST WEEK-END PAPER FOR DUBLIN People is the "WEEKLY IRISH TIMES." Last Edition on Sale every Saturday morning. Price Twopence.

HORSES.

PONIES. PONIES. PONIES.
SPECIAL SALE OF WELSH PONIES, TO-MORROW (THURSDAY), 22nd NOV., 1928, Commencing at 1.30 o'clock from the BRYNGWRAN STUD FARM, WALES.
60 HIGH-CLASS WELSH PONIES and COBS,
50 LOTS HORSES, TRAPS, HARNESS, etc., Also, Same Day, at 12 o'clock, etc.
MACKIE, BURNS & CO.
Auctioneers, Valuers, and Live Stock Salesmen, 30 PRUSSIA STREET, DUBLIN.
'Phone 1146.

SHIPPING.

THE ROYAL MAIL & PACIFIC LINES.
PASSENGER SERVICES BETWEEN
EUROPE—BRAZIL, URUGUAY, ARGENTINA.
EUROPE—BERMUDA, HAVANA—PANAMA CANAL, WEST COAST OF SOUTH AMERICA.
TOURS AROUND SOUTH AMERICA.
ALL-THE-YEAR-ROUND TOURS TO BRAZIL.
PLEASURE CRUISES TO WEST INDIES, ROUND AFRICA, MEDITERRANEAN, Etc.
London: Royal Mail House, Moorgate, E.C. 2.
Liverpool: Goree, Water street.
Dublin: Hewett's Travel Agency, D'Olier street; Thomas Cook and Son, Ltd., 118 Grafton street; British and Irish Steam Packet Co., Ltd., 16 Westmoreland street; or other Local Agents.

BIBBY LINE (1ST CLASS ONLY)
FAST TWIN-SCREW, MAIL, OIL-DRIVEN VESSELS SAILING FORTNIGHTLY.
MARSEILLES, EGYPT, PALESTINE, PORT SUDAN, CEYLON, BURMAH and SOUTHERN INDIA.
Liverpool to Marseilles, Port Said, Sudan, Colombo and Rangoon.
BIBBY BROS. & CO., 26 Chapel street, Liverpool; or 10-11 Mincing Lane, London, E.C.3.; or 22 Pall Mall, London, S.W.1.

CLYDE SHIPPING CO., LTD.,
TO
WATERFORD AND CORK
EVERY WEDNESDAY.
Goods carried subject to Company's conditions of transport.
LOADING BERTH:
30/31 GEORGE'S QUAY.

ANCHOR LINE,
LONDONDERRY—NEW YORK.
Caledonia .....Dec. 1 Caledonia .....Dec. 29
Transylvania ...Dec. 15
For further particulars apply to
ANCHOR LINE (Henderson Brothers), LIMITED.
FOYLE STREET, LONDONDERRY,
Or LOCAL AGENTS.

AUSTRALIA Via SUEZ and COLOMBO.
One Class Only.
ABERDEEN and COMMONWEALTH LINE.
Unsurpassed accommodation. Fares from £38.
Apply Chief Passenger Office, 2 Australia House, Strand, W.C.2; or Geo. Thompson and Co., Ltd., 34 Leadenhall street, E.C.3; or to Local Booking Agents.

CARPETS & FURNITURE
Anderson, Stanford & Ridgeway, Ltd.
28 & 29, GRAFTON STREET.

Candidates for jobs require Character
See Students' Page
Weekly Irish Times

ONE GOOD REASON why our plan of
FURNISHING BY EASY PAYMENTS
has proved so popular is that we Sell only GOOD, reliable Furniture, which we KNOW will give complete satisfaction. If you cannot call at our Showrooms, write for explanatory Free Booklet No. 4.
PIM BROTHERS
LTD., EXCHEQUER STREET, DUBLIN.

IRISH FRESH MEAT, LIMITED, DROGHEDA.
We offer the following prices for Porkers delivered at our Factory this week:—

		Per lb.
Class 1.	Porkers of 56lbs. dead-weight or under,	8½d.
" 2.	" " 70lbs. " " "	8½d.
" 3.	" " 84lbs. " " "	8½d.
" 4.	" " 112lbs. " " "	7½d.
" 5.	" " 140lbs. " " "	7d.

Sows, 40/- per cwt.
Ulster Breed Pigs 1d. per lb. less.
Owners can see their Porkers weighed on application to the Management. Porkers will be paid for by post on the day following delivery.
NOTE.—Please do not feed Porkers on night before delivery to the Factory.

A SIMPLE EXPERIMENTAL WIRELESS PANEL is illustrated in the "WEEKLY IRISH TIMES" To-day. Price Twopence.
THE GLORY OF THE STARS—No. 4. "The Celestial 'W.'" See the "WEEKLY IRISH TIMES" To-day. Price Twopence.

ST. PATRICK'S HOSPITAL, DUBLIN.
In addition to the Main Hospital in James's street, the Governors have Branch Establishments at St. Edmundsbury, Lucan, standing in a Demesne of 200 acres, and provided with every facility for the Curative Treatment of Mental Cases.
The Mansion at St. Edmundsbury has been adapted for the treatment of Ladies, and a Villa specially built to accommodate a limited number of Gentlemen.
Urgent Cases can be admitted to the Hospital on application to the Medical Superintendent.
For further particulars, Forms, etc., apply to REGISTRAR, St. Patrick's Hospital, James's street, Dublin.

KEEP your Friends Abroad in touch with Irish Sporting Affairs by subscribing for them to the "IRISH FIELD," which will be sent regularly to any address on the following terms:—Yearly 15/-. Half-yearly 6/6. Post Free, payable in advance. Head Office—11 D'Olier street, Dublin.

THE BEST WEEK-END PAPER FOR DUBLIN People is the "WEEKLY IRISH TIMES." Last Edition on Sale every Saturday morning. Price Twopence.

LOANS BY POST.
£20 TO £5,000
In any part of Ireland and Great Britain to all respectable persons, on Note of Hand. Loans arranged by post, without interview. No fees charged or beforehand charges.
THE STANDARD PRIVATE FINANCE COMPANY OF IRELAND, LTD.,
15 ANGLESEA ST. DUBLIN.
J. C. WALSHE, Secretary.

Clerys Grand List Of Festive Attractions

Brock's Great French Mechanical Circus—the most wonderful Store Attraction in the world. Two Rings, 19 Turns. Nothing like this ever seen in Dublin before. Santa Claus distributes Gifts in Toy Town—Bigger and more wonderful than ever—Thousands and Thousands of Toys. All kinds of other wonderful and novel attractions to be seen. Yardley's Temple of Perfume—a thing of beauty—in the middle of the Store. Festive Decorations on an unprecedented scale transform the whole Store into a Christmas Fairyland for all.

Thousands of Beautiful
Mid-Winter Bargains
CLERYS

Ladies' Mocassins. Great Offer of Best Quality Leather Mocassins, warmly lined and trimmed in best fur; in red, saxe, almond, cherry and rose. All sizes, 2 to 8. Only 7/11

New Jumper Suit. Great Offer of Ladies' Beautiful Artificial Silk Jumper Suits in the smart new style illustrated, in fashionable shades of blue, green, saxe, beige, navy and black; S.W. and W. sizes. Only 21/-

Ladies' Gloves. Great Offer of Ladies' Imitation Antelope Gloves with fancy reverse at wrist; cuffs; fleece lined; in black and all the new shades 1/11

Ladies' Laced Shoes. Wonderful Bargain in Ladies' Laced Black Glace Derby Shoes, with medium toes and heels; stocked in full sizes only, from 3 to 7. Offered at, per pair 7/11

Sports Scarves. Special Offer of the popular new Woollen Scarves in brightly coloured striped designs, including saxe, almond, and beige. 54 x 9 ins. only 2/11

Artificial Flowers. Wonderful Offer of the new Artificial Flowers in all the latest shades to match evening frocks, finished with streamers to match Price, only 1/11

All-Wool Travelling Rugs. Seasonable Offer of All Pure Wool Irish-made Travelling Rugs, in rich fawns, purple, tangerine and heather mixtures. Only 21/-

Pram Rugs. Pure Irish Wool Pram Rugs in blue, mauve and fawn. Price 10/6

Newest Pouch Handbags. Great new Offer of Ladies' Handsome Morocco Leather Pouch Bags, in navy, saxe, red, brown, and black, with inner division and mirror. Size, 10 x 7. A rare Bargain for 10/-

Ladies' Knickers. A Wonderful Bargain Purchase of Ladies' Fleeced Stockinette Knickers, full size, in shades of saxe, sky, peach, white. Offered at, per pair 1/6

Post orders Promptly attended to by large Postal Staff.
Carriage Paid on orders over 20/- on all Drapery Goods.

CHEAP EXCURSION TO DUBLIN
To-morrow (Thursday), 22nd November, the Great Southern Railways are running a cheap day trip to Dublin at special reduced fares.

From	a.m.	Return Fare.	From	a.m.	Return Fare.
Clonmel	8. 0	7/0	Templemore	9.15	5/0
Fethard	8.19	7/0	Ballybrophy	9.34	5/0
Farranalleen	8.26	7/0	Maryboro'	10. 0	4/6
Laffan's Bridge	8.36	7/0	Portarlington	10.16	4/6
Horse & Jockey	8.45	6/6	Arrives Kingsbridge at 11.30		
Thurles	9. 0	6/6	a.m. Returns at 7.0 p.m.		

Ladies' Fur-trimmed Gloves. A Seasonable Offer of Ladies' Two-dome reliable tan foreign leather Gloves, pique-sewn and well cut; trimmed with beaver fur and warmly lined; all sizes. A rare bargain for 5/11

Fleecy Blankets. An Amazing

Motor Matters, Cycles, &c.

MOTOR CARS.

A FEW good Secondhand Cars for Sale.—Lincoln and Nolan, Ltd., 57 and 58 Lower Baggot street, Dublin. T

STEYR CARS FROM OLYMPIA ARE ALL SOLD. A Consignment from the Works has just reached Dublin. Sole Distributors:— T. J. ROGERS, LTD., 42/5 8th. King St., Dublin. T

MORRIS CARS.

COWLEY SALOONS FOR IMMEDIATE DELIVERY. £243 10/- in Dublin

BURNEY BROS. (Authorised Morris Dealers), 67 PEARSE STREET, DUBLIN. 18 F

SINGER CARS. 8 H.P. MODEL.

2 SEATER	£172 10 0
4 SEATER	£176 0 0
SPORTS	£176 0 0
SALOON	£206 10 0

Delivered Dublin.

HOOKHAM, LIMITED, 7 and 8 CITY QUAY.

1926 9 h.p. SWIFT 4 Seater, 4 wheel brakes, only done 8,000 miles; taxed.
1924 10/18 FIAT 4 Seater, glass side screens, new set Balloon tyres.
Any trial or examination at

SEWELL'S MOTOR MART, 60 LR. MOUNT STREET.

A NUMBER of Secondhand Cars for Sale, including 2 and 4 and 5 Seaters, one Coupe, from £50.—R. D. Cox, 206 Pearse street, Dublin. 16 C

ANOTHER lot from Duthie, Large, Ltd., Athy: Standard, £55; Morris Oxford, £100; Morris Cowley, £85; Humber Chummy, £85; Fords, from £45. Vans and Trucks: Dodge, £90 and £150; Citroen, Baker's Van, £40. Representative at York Livery Garage, Stephen's Green (opposite College of Surgeons). 19 E

ANSALDO Tourer, Talbot, Darracq Tourer, Fiat 10/15 Two Seater.—Rogers, Ltd., South King street. 19 E

AUSTIN "Seven" 1928 Tourer for Sale. Seen at York street Livery Garage, Stephen's Green.

BARGAINS—Morris Oxford Tourer, 1927; Citroen Tourer, 1927; Hillman Saloon, 1927.—Sanderson and Sons, Lower Dominick street. 18 D

ELECTRICAL Repairs to all makes of cars, by experts. Spare parts in stock.—J. J. Keating, Motors, 52-53 Lower Abbey street, Dublin. 8 19

FIAT Cars: all the newest models in stock for immediate delivery.—Andrew J. Doyle, Fiat Depot, 51 South King street, Dublin. 'Phone 27?1 T

FOR Sale, 1927 Renault Saloon Seven Seater, small mileage, perfect condition; ideal private hire car; cost £600, sell £300.—H 589, this office. 16 C

FIAT Saloon 1015 h.p., 1926 Model, in good condition, and taxed paid, full accessories, complete; £150.—Andrew J. Doyle, 51 South King street. 18 C

FIAT 10.15 2/3 Seater, with double dicky seat, guaranteed perfect; cash price £140; leather upholstery; complete in every way.—Andrew J. Doyle, 51 South King street. 18 C

FOR Sale, 1927 Bianchi Landeulette, in perfect condition very fast, any reasonable test given; price £90; sold as owner has two other cars. Apply Gentleman, Mardyke, Christchurch, Co. Dublin. 19 C

FORD Sale, 1922 Chassis Only, also 1920 Ford Tourer, £12 tax both in good repair.—Byrne, Kilcarry, Clonegal, County Carlow.

FOR Sale, Hendfield De Luxe Tourer, 17 9/10 h.p., 1925, as new (6/7) only done 10,000 miles, in perfect condition, with some of the original tyres still on. What offers? Address "Z 4919, Motor," this office. 20 A

FIAT Saloon, 10/15 h.p., 1925; Saloon tyres, fully equipped, in splendid condition; price £130; no offers.—H 912, this office. 20 D

MORRIS Oxford Saloon, starter, lighting, upholstery, perfect, any trial; bargain, £72 10/.—43 Lower Leeson street. 20 F

FORD, 9-20 Semi Sports Coupe, late 1927, Azel tone, small mileage, perfect condition.—H 834, this office. 20 F

MOTOR CARS CONTINUED.

SINGER 1928 4-Seater Junior, in perfect condition, registered.—Hookham, 7 City Quay. 16 O

STANDARD Saloon, 14 h.p., leather upholstery, four door model, winding windows, tax paid, with spares complete; cash price, £100; any trial.—Andrew J. Doyle, 51 South King street. 18 O

SUNBEAM twenty 1924 Tourer, perfect order. Seen by appointment, Rogers, Ltd., South King street. 19 E

SALOON 5 Seater Car for Sale at bargain price of £190, 12 h.p., 1926 model; as new; 4,000 miles only.—Flood, 18 Wexford street. 19 C

SCRIPPS Booth Taree Seater, perfect order; £46. Apply 17 Richmond Cottages, Summerhill.

14-40 SUNBEAM Tourer, in perfect order, condition as new, Stevenage jacks, etc.; tax £13 paid to end of year; £155.—H 538, this office. O

1928 CLYNO Fabric Saloon, maroon, demonstration car, as new, taxed, insured; £155.—Cooper Bros., Bray. 16 O

WANTED.

WANTED, Two Seater (open) or Coupe, recent model, in Exchange 1924 Three Seater Morris and cash.—H 891, this office. 20 D

WANTED, 2 Seater small Car, 4 cylinder, fair condition, with hood, not over 12 h.p.; must be cheap; state mileage and where seen.—H 856, this office.

MOTOR CYCLES.

ADVANCES on Motor Bikes, Cars, Jewels.—Gorman, Pawnbroker, Winetavern street (opposite Four Courts); new entrance.

SPRINGFIELD Coats, Model 202 and 204, in stock, 5 duty free; 64/- and 73/-.—Thompson's, 8 Westmoreland street. 11 X

LORRIES, VANS, MOTOR AND STEAM HAULAGE.

FUNERAL Stock—Glass Hearse, Coach with Coffin Box, Motor Glass Hearse; reduced prices, cash or terms.—Marston's, Bradford street, Birmingham. 26 T

FOR Sale, one ton Ford, fitted with superbord gear box, magneto and special large van body; tax £30; price £250 or nearest offer; two door Ford Sedan, in perfect running order, price £95. Both Cars can be seen on Saturday morning at J. Jones and Co., Ltd., c/o Wallis's Yard, Parkgate street, Dublin. 19 D

KARRIER, K.5, complete, electric lights, trailer attachment; reconstructed and painted equal new; any trial.—McGee, Doolan's Yard, Fairview, Dublin. 19 C

RUDGE Sports Motor Cycle, new tyres, taxed, electric light, all one; any test; excellent condition; £50.—H 872, this office.

WANTED.

WANTED, Chevrolet or Morris Truck; must be perfect.—Martin, Builder, Dalkey.

ACCESSORIES, TYRES, ETC.

CHEAPEST House for Motor Tyres: all leading makes at Wholesale Prices. Why pay more? Vulcanising a specialty. Satisfaction guaranteed. All sizes Secondhand Tyres, cheap.—Roberts, Foley street (Lincoln street), Dublin. 'Phone 1661. 16 T

DISMANTLING Hundreds of Makes of Cars—Engines, Gear Boxes, Back Axles, Spare Parts, Tyres, Accessories, etc., for Sale cheap. Britain's greatest dismantlers; inquiries invited.—Caplan's Motor Car Dismantling Works, Scotland road, Glasgow. Scotland. Tel., Douglas 844. Telegrams, "Deposition," Glasgow. 9 X

5,000 MOTOR Covers from 7/6. Tubes 2/6, off standard sizes. Guaranteed Reconditioned Secondhand Tyres at lowest prices. Repair work a specialty.—Cooke Vulcanising Works, 41 Wellington quay (Metal Bridge), Dublin. 16 E

GARAGE ACCOMMODATION AND REPAIRS.

BAGGOT street—Garage or Workshop; good order; water; rent—H 798, this office. 19 E

GARAGE to Let; concrete yard, repair pit, water.—72 Morehampton road. 16 O

CHAUFFEURS, MECHANICS.

WANTED.

WANTED immediately, Single Man to drive car, run Livery; must be plain cook and gardening.—Co. Meath. Apply, stating wages.—H 813, this office. 20 D

DISENGAGED.

DISENGAGED, Chauffeur; driving, gardening and generally useful.—H 579, this office. 16 O

Great Care is taken that Advertisements in all parts of this paper Appear Correctly, but no Liability is taken for any Error in or Omission of any Advertisement, and the Proprietors Reserve the Right to Omit or Alter any Advertisement. No Matter where or by Whom Accepted.

SCALE OF CHARGES FOR SMALL CLASSIFIED ADVERTISEMENTS

(PREPAID).

12 Words or under 1/-.
Every Succeeding Word One Penny.

4 consecutive insertions FOR price of 3

(This Concession does not apply to Advertisements set in display form or placed contrary to our classification.)

Box Office address counts as three words if replies are to be called for at Head Office, or if they are to be sent by post or called for at any Branch Office, as four words. Postage extra.

Advertisements not prepaid are charged at a minimum of 3/- per insertion.

Publication of Advertisements is not guaranteed on any particular day.

As letters addressed to initials or to Christian or fictitious names at a Post Office will not be dealt with, but immediately sent to Dead Letter Office, Advertisements with such addresses will not be inserted.

THE "IRISH TIMES" MATRIMONIAL ADVERTISEMENTS IN THESE COLUMNS, 1/- PER LINE.

SITUATIONS VACANT.

ORIGINAL Testimonials or other Documents should not be enclosed with Replies to Advertisements.

24/11/'25.

IRISH TIMES, LTD.
WESTMORELAND STREET, DUBLIN.
Telephone Nos.—5036-5037.

BRANCH OFFICES:
RATHMINES—Castlewood Avenue
Phone—Rathmines 951
BELFAST—139 Royal Avenue ..... Phone 1787
CORK—33 Marlboro' Street ..... Phone 1064
LONDON—59 Fleet Street, E.C.4 ..... Central 4350
MANCHESTER—24 Market Place ..... City 3048

LOST AND FOUND

LOST, last Thursday or Friday, two Five Pound Notes; liberal reward.—H 736, this office. 19 O

LOST, Lingerie, Thursday, Bredagh Hotel, light colour. Police notified. Reward.—5 Grosvenor terrace, Monkstown. 19 C

LOST, Ebony street or Abbey street, Tortoiseshell Spectacles, in case. Reward Bishop, 35 Park avenue, Sandymount. 19 E

LOST, Rathmines district, Leather Glove, Monday; reward.—H 882, this office. 19 C

LOST, Red Setter Bitch, light colour nose; reward.—13 Strand road, Sandymount.

LOST, Clontarf, small Yorkshire Terrier Dog. Police Station, Clontarf. Reward. 20 D

LOST on Sunday between Stepaside, Enniskerry and Bray, Brown Leather Handbag, containing sum of money and book with owner's name. Good reward, 66 Main street, Bray.

SITUATIONS VACANT.

WANTED

APPRENTICES TO MOTOR TRADE.

For two Showrooms (Sales) and two for Works (Mechanical and Electrical).
Boys must be healthy, and well educated.
Term, 3 years. Fee, £100.
Interviews by appointment only. Apply
GENERAL MOTORS, LIMITED, DEPARTMENT, C/o ANDREW J. DOYLE, 51 South King street, Dublin. 18 C

AMBITIOUS young Man required, to train for responsible position, as Depot Manager. Reply, stating age, experience, special qualifications, and salary required, H 732, this office. 19 D

A SIMPLE Experimental Wireless Panel is illustrated in the "Weekly Irish Times" to-day. Price twopence. 20 F

CABETAKER Wanted, Pensioner with wife (C.I. preferred); wages fifteen shillings per week with apartments; duties, care of premises. Apply giving full particulars and copy of testimonials, Hon. Sec., Diocesan Office, 43 Kildare street, Dublin. 16 C

CORK Farmers' Union Abattoir, Ltd., requires a Manager, who must be qualified by experience to take charge in the preparation of Meat, especially Pork, for export. Applicants should submit full details of experience, with copies of references, also terms of remuneration required. Age limits, 25-45. Applications marked "Manager," and addressed to undersigned, will be received up to 12 noon, Tuesday, November 27th.—E. J. Cussen, Secretary, Hibernian Chambers, Cork.

DISENGAGED business-like Man required, to Call on Shops, Offices, Works, etc.; need not have travelled previously, but must know the city well, be of good appearance, forceful and persuasive; state age, when disengaged and last position held.—H 857, this office.

DRAMAS of Monte Carlo—No. 2, "The Birth of the Casino," in the "Weekly Irish Times" to-day. Price twopence. 20 F

EARN 30/- to 45 weekly as Bookkeeper, Secretary, etc. Rapid Postal Courses, 10/- month. Unique Twitchin offer. Position found. Booklet free.—School of Commerce, 62 Oxford street, London. 17 D

FIRST class Insurance Company offers vacancies to gentlemen, having good connection in Ireland, to procure new business; salary, commission to suitable gentlemen.—H 842, this office. 20 F

GENERAL Drapery Sales—Wanted, an energetic, pushing Saleswoman for above; indoor, state lowest salary and religion. Address "Z 4929, Saleswoman," this office. 20 F

GOOD House offered Mother's Help, knowledge nursing, to take entire charge small house; no rough work.—H 812, this office.

HOUSEKEEPER, General, country; must cook, active, about 30, steady, trustworthy; employer often away; references essential.—Matron, Irish Times Registry. 19 C

HOUSEKEEPER—Wanted for business house, Protestant Housekeeper; two maids kept. Apply, stating terms and references, "Z 4903, Housekeeper," this office. 20 F

NOTICE

IN addressing envelopes covering replies to advertisements in this paper great care should be taken to include the catch word, when same is given, after the Office Number, thus: "Z 20, Housemaid," should be carefully written upon the envelope.

MATRON'S Help Wanted, Dublin, Catholic, young; 2 small children, able help home lessons, needlewoman; general kept; Irish speaker preferred; state age, salary, copies testimonials.—H 888, this office. 20 D

NORTH Circular road—Advertisements for this Paper received by Mr. Lonergan, Newsagent and Confectioner, Ye Olde Tolle House, Phœnix Park Gate, North Circular road.

PASSAGE-PAID Appointments Abroad—For Lists of vacancies and full particulars send 3½d. to Overseas Gazette (Dept. T.D.), Rosebery street, Hull. 8 21

START a Business in Drapery, etc., from £1 upwards. Special attention to widows and beginners. Sure living. Write for advice and list.—H. Levaine, Dept. G, 143 Roundsditch, London, E.1. X

SMART Girl, age 20 to 25, required, to train as Accounting Machine Operator; must have bookkeeping knowledge.—H 854, this office.

THE Glory of the Stars—No. 4, "The Celestial W." See the "Weekly Irish Times" to-day. Price twopence. 20 F

VACANCY for Pupils on Poultry Farm, near London; thorough practical training in all branches, including weekly lectures, given by Miss Orr; special course featuring care and marketing of table poultry. Particulars from Miss Haine, Bucksteed Grange, Cuckfield, Sussex. 17 D

WANTED, Clerk of Works, city; wages £6 6/- per week.—H 871, this office.

SITUATIONS CONTINUED

WANTED, a young Lady, for Millinery, Mantle and Underclothing Department; Protestant; outdoor; state experience and salary expected. Address "Z 4874, Lady," this office. 19 E

WANTED, an Apprentice (boy or girl) to Spirit, Grocery Business; outdoor.—Dublin.—H 668, this office. 20 D

WANTED immediately, Manager for new Garage Business, country district; must be capable of keeping accounts and have a thorough knowledge of garage work. Copies references, stating salary required, to H 766, this office. 19 O

WANTED, smart young Girl, Confectionery and Pancies; state age and wages.—H 791, this office.

WANTED immediately, Useful Lady Help, gentlewoman, Protestant, knowledge cooking, maid kept, duties light, for Dublin; interview.—H 884, this office.

WANTED by Drapery Store in Dublin, competent Lady to Cut out Ladies' own Materials from Paper Patterns and to advise customers in the making up of Ladies' and Children's Garments. Apply by letter to H 797, this office. 19 D

WANTED, Lady, good walker, to push home made Produce.—20 Pembroke road.

WANTED immediately, young Lady Help, Protestant, for small Dublin family; must give own copies references, salary expected. Address "Z 4899, Lady," this office. 20 D

WANTED, Assistant (L.C.) for Grocery, Provisions and Agricultural Seeds (County Wicklow); a Youth out of his time might suit; must be well recommended. Address "Z 4895, Assistant," this office. 19 D

MONEY, PARTNERSHIPS, ETC.

ADVANCES on Endowment Policies, Deeds, Wax Loans, post-dated Cheques.—Elkinson, 48 Aungier street. 28 I

ADVANCES on Deeds, Shares, Endowment Policies, post-dated Cheques.—Wachman, 30 Drury street. 5 T

ADVANCES made on Deposit of Deeds, Shares and Policies; post-dated Cheques cashed immediately.—32 South Frederick street.

EXCEPTIONAL opportunity occurs—Energetic lady or gentleman, with capital, embark with practical man, in progressing, paying fruit growing, jam industry; several acres land secured near Dublin. Apply H 760, this office. 19 E

LOANS granted to responsible applicants; terms moderate.—P. Toohey, 5a Fowne's street, Dublin. 18 T

PARTNERSHIP Wanted in reliable business; can invest £1,000 £2,000. Particulars confidentially to H 636, this office. 16 C

PARTNER, with capital about £2,000, to Share Bus Business, already well established.—H 852, this office. 20 D

WILL some person advance £100 to hardworking Shopkeeper to tide over dim-culties; repayment by weekly instalments; good reasonable interest.—H 903, this office. 20 F

£5 TO £500 Advanced Privately on approved personal security of borrowers at an extremely low rate of interest; long rate, repaid by small instalments to suit. Call or write for particulars, 8 Freeman and Co., 1 Garfield street, Belfast. T

HOTELS AND RESTAURANTS, OFFICIALS, SERVANTS, ETC.

POSITIONS VACANT.

AN experienced Lady Bookkeeper required for city hotel. Apply, with copies of references, stating age and salary expected, H 907, this office. 20 D

HOTEL—Experienced Plateman (silver pantry) required immediately. Apply, full particulars, "Z 4927, Plateman," this office. 20 A

WANTED, thoroughly experienced Kitchenmaid; good wages given to suitable person. Apply United Service Club, before 12. 19 C

WANTED for first class City Restaurant, an experienced Cook; must have thorough knowledge of all branches of cooking; good references necessary; permanent position and good pay to suitable applicant. H 846, this office.

WANTED, Waitress, Cook, Chambermaid, Isle of Man hotel.—H 904, this office.

EMPLOYMENT WANTED.

A HOUSEMAID, hotel experienced; good references; town, country.—H 819, this office.

BETWEENMAID, Housemaid, or any Hotel work; good references.—H 877, this office.

EXPERIENCED Hotel Housemaid or Waitress; excellent references.—H 818, this office.

GOOD young Cook, hotel or club; experienced; highly recommended. Address "Z 4925, Cook," this office.

GOOD Cook; highly recommended; would suit hotel or club; long papers.—H 908, this office.

MEDICAL APPOINTMENTS.

CAVAN COUNTY BOARD OF HEALTH AND PUBLIC ASSISTANCE.

HOUSE SURGEON AND ANÆSTHETIST WANTED.

The above Board will, at their Meeting to be held on Tuesday, 27th November, 1928, receive and consider applications for the position of House Surgeon and Anæsthetist for the Surgical Hospital, Cavan.

The appointment will be for six months. Salary at the rate of £80 per annum.

Applications, accompanied by testimonials, will be received by the undersigned not later than 10 a.m. on Tuesday, 27th inst.

By Order,
THOMAS F. BRADY.
Boardroom, Co. Home, Cavan.

20 E

VACANCIES for MENTAL HOSPITAL NURSES.

Applications are invited from girls who are desirous of becoming Probationer Nurses in Grangegorman or Portrane Mental Hospitals.

Commencing pay, £23 per annum, with annual increments of £5 for six years (subject to passing mental nursing examination), together with board and lodging, and after six months' clothing.

Age limits—20 years (minimum), 26 years (maximum). Minimum height 5' 2" with boots off. NO EXCEPTIONS WILL BE ALLOWED FROM THESE STANDARDS UNDER ANY CIRCUMSTANCES.

Candidates must be sufficiently educated to study for nursing certificate.

Forms of Application may be obtained from the Resident Medical Superintendent, Grangegorman Mental Hospital, Dublin.

A QUALIFIED Dental Surgeon has vacancy for a Pupil.—H 830, this office.

CITY Chemist has vacancy for Apprentice; outdoor; fee.—H 795, this office.

MEDICAL Hall for Sale, owner retiring through ill health; country town, South; gross profit over £800; strictest secrecy. Address "Z 4825, Hall," this office.

PHARMACEUTICAL Chemist, recently qualified, seven years' previous experience, good appearance and character, age twenty-five, open for engagement. Address "Z 4828, Chemist," this office.

PRIVATE Nursing Convalescent Home, under medical supervision, situated South suburbs, standing own grounds, vacancies for permanents, ladies or gentlemen.—H 796, this office.

RESPECTABLE Person, would Nurse Infant; highly recommended.—Nurse, 34 Bodder View, Ballsbridge.

WANTED, Apprentice, Male, in city Medical Hall; fee. Apply, in own handwriting, H 583, this office.

LEGAL APPOINTMENTS.

MANAGING Clerk wants House Work, Costs, Titles; prompt efficiency.—H 441, this office. 8 15

MANAGING Assistant desires to hear of vacancy; proficient in all branches; first class references. Address "Z 4915, Assistant," this office. 20 A

SHORTHAND Typist—Young Lady, well educated, quick and accurate, with experience in Solicitor's Office, desires position, or would undertake work in own home.—H 845, this office. 20 E

The MORRIS MINOR SALOON

Two-door, four-light, four-seater fabric body. Adjustable bucket-type front seats (neat—side folds and tips). Single-pane adjustable windscreen. Four sliding windows. Coach-work in blue or brown fabric to choice, with Rexine upholstery to match. PRICE £167 PLUS FREIGHT.

Sole Agents:

G. A. BRITTAIN, LTD.,
Showrooms: 4/15 LINCOLN PLACE.
Service Depot: HATCH STREET, DUBLIN.

SPECIALLY ATTRACTIVE HIRE PURCHASE TERMS.

Old Morris Cars taken in part payment.

OVER £500,000

has been invested in dies and machinery alone to make possible the building of the

New Type NASH

You will see Mr. Nash's ideal in the Standard Six Cylinder

Drop Head Coupe

for four passengers—this type has supplanted the Roadster in vogue. Come and see it. £388 delivered in Dublin is the price.

Sole Concessionaires:

G. A. BRITTAIN, LTD.,
Showrooms: 4/15 LINCOLN PLACE.
Service Depot: HATCH STREET.

Special Hire Purchase Terms.

For Efficient Motor Repairs and Body Work

Efficiency in our business demands the maintenance of skilled mechanics, up-to-date plant and expert craftsmen. If you want *your* motor repairs or body work done by experienced and reliable workers under expert supervision send them to us. Motor bodies are repaired or built to your requirements. Mechanical repairs are executed promptly and economically. Repainting is done at reasonable prices. Driving lessons are given at moderate charge. Magneto repairs are done on the premises.

Let us quote you.

Any make of new or secondhand Cars supplied.

BRIGGS

Motor Repairs & Body Work
Rere 10 Fitzwilliam Place
Tel. & Wires: Dublin 61776
DUBLIN

REPRESENTATIVES WANTED.

CELLULOID FACTORY, WITH LARGE OUTPUT, seeks active REPRESENTATIVE, with good connections, for Combs, Hairslides, walking-stick and Umbrella Handles. Only gentlemen well acquainted with this branch of business and who can supply proof of good returns need apply. Replies to R. S. U 4639, c/o Rudolf Mosse, Bielefeld, Germany.

A SUCCESSFUL Speciality Salesman can make a very decent income by Selling Brilliant Signs and Electric Window Display Novelties; unlimited scope and liberal commission; highest references essential. Apply Dineen and Co., 14 Lower O'Connell street, Dublin. 19 O

TRAVELLER, calling on Wholesale and Retail Chemists throughout Ireland, offered lines making wide appeal; generous commission allowed; proof of connection and highest references indispensable.—H 801, this office.

WANTED, live young Salesman, to push sale of Heybarns, Cattle Sheds, Fencing, Gates and Casements, in Galway, Mayo and Roscommon. Apply, with copies references, to H 619, this office. 16 C

AGENCIES AND SITUATIONS WANTED.

REPRESENTATIVE, working Dublin territory, shortly disengaged, calling on grocers, wholesale and retail, holds Russell Hart Diploma, keen salesman and recommended.—H 691, this office. 17 F

TUITIONS AND SCHOLARSHIPS.

ALL Professional and University Prelims., Oral and Correspondence Courses.—Apply for free.—McGUINESS COLLEGE, Gardiner's Row, Dublin. T

ALL University and Professional Preliminaries, Scholarships, Term Examinations; Oral and Postal Tuition. Prospectus and Success Lists from Belmont College, 47 Dawson street, Dublin. 'Phone 2685. 16 E

CANDIDATES prepared for Undergraduate Scholarship and other Examinations.—C. E. Walshy, ex-Sch., Sen. Mod., B.A., 12 Belmont avenue.

EXPERIENCED person (28) seeks Governess position, English, Irish, French, music, singing, etc.; best reference. Address Convent, Bagenalstown. 16 C

EXPERIENCED Nursery Governess, Catholic; usual subjects, music; excellent references.—H 714, this office. 19 C

GOVERNESS, usual subjects, fluent French; highest testimonials.—H 706, this office. 19 F

J. IRVINE, ex-Scholar, B.A., Grinds for Trinity Entrance, Term, Little-Go; all Professional Preliminaries.—6 Mountpleasant square.

LADY recommends young Protestant Nursery Governess, teach first lessons.—H 863, this office. 20 D

MADAME K. McCaffery receives Pupils for Voice Production (Emil Behnke Method) and Song Interpretation.—70 Lower Leeson street. 16 F

MISS F. Levenston, 79 Lower Leeson street, has vacancies for resident pupils, violin, mandoline and piano, at pupil's residence. 20 F

YOUNG Girl, R.C., desires position, Nursery Governess, young children, first lessons; city or suburbs. Address "Z 4907, Girl," this office.

GOVERNESSES AND TUTORS WANTED.

AGENT FOR GOVERNESSES AND SCHOOLS. Miss Bellingham Todd, 10 Grafton street, Dublin. Advises Parents and Managers. Tel.: No. 5258. T

AN experienced Catholic Nursery Governess required, two children, country; good teacher, music, games, needlewoman, care health. Address "Z 4912, Governess," this office. 19 C

DEAF.—Wanted, Competent Teacher of Lip Reading to give Private Lessons, Dublin. Address "Z 4850, Teacher," this office. 16 E

GOVERNESS Governess (R.C.) Wanted for two children going to school; assist with light housework, good needlewoman; state wages.—H 886, this office.

WANTED, an Honours Graduate (preferably male), with Honours in Latin and Irish, for Leaving Certification standard; state other subjects.—Box No. 1870, Irish Times Branch Office, Belfast. 19 C

WANTED for Secondary School, in Northern Ireland, Male Teacher of English, history and geography; duty to be taken up 2nd January, 1929. Apply "Z 4917, Teacher," this office. 20 A

WANTED immediately for Italy, R.C. Governess; entire charge two boys, 10 and 5. Full particulars, with photo., to H 892, this office. 20 D

WANTED immediately, Principal Teacher, Male or Female, for Irish and Latin; honours; 50 or 60 pupils. Address "Z 4937, Teacher," this office. 20 D

WANTED, Latin Tuition for boy, own home, one hour three times weekly; state qualifications, terms.—H 910, this office.

NOTICE

IN addressing envelopes covering replies to advertisements in this paper great care should be taken to include the catch word, when same is given, after the Office Number, thus: "Z 20, Housemaid," should be carefully written upon the envelope.

EMPLOYMENT WANTED.

BRITISH Ex-Service Man seeks employment, Painter, Grainer, Paperhanger; highly recommended by Lady Bellingham, Shearwater, Baily, Co. Dublin. Address "Z 4926, Man," this office. 20 A

COMPANION Help (Protestant) desires post; obliging and energetic; moderate salary; excellent references. Address "Z 4876, Help," this office. 19 C

COMPETENT Lady Bookkeeper and Shorthand Typist, Protestant, 30, capable of taking full charge in office, cash, etc., preparing all ledgers for audit, B.E., excellent business references, including auditors, desires change, merchant's office in good country town; indoor preferred. Address "Z 4864, Bookkeeper," this office. 20 D

COMPANION or Housekeeper—The Rev. Leslie A. Handy can very highly recommend a Lady as Companion or Housekeeper in a small family; an excellent cook. Address Skerne Rectory, Tara, Co. Meath. 20 F

EXPERIENCED Lady Cook Housekeeper disengaged; highest testimonials. Address "Z 4883, Lady," this office. 19 E

HOUSEKEEPER seeks employment, with clergyman or gentleman; highest references. Address "Z 4878, Housekeeper," this office. 19 C

HOUSEKEEPER General, lady, gentleman; superior, settled person, good plain cook, careful manager; long, satisfactory references; city, suburbs.—H 817, this office. 20 D

HOUSEKEEPER seeks place, city, country; elderly gentleman or lady.—H 810, this office.

HOUSEMAID.—General all round Maid seeks engagement, building, carpentry, concrete work.—H 832, this office. 20 F

HOUSEKEEPER; thoroughly understands duties; highly recommended; R.C.—H 878, this office. 20 D

NOTICE

IN addressing envelopes covering replies to advertisements in this paper great care should be taken to include the catch word, when same is given, after the Office Number, thus: "Z 20, Housemaid," should be carefully written upon the envelope.

JUNIOR Shorthand Typist—Young Lady desires to hear of vacancy; highest references.—H 870, this office.

LADY, Institutional Housekeeping Diploma, Housekeeper, Matron, Cook Housekeeper, Ireland, England.—H 680, this office. 17 D

LADY and Gentleman, presently not wall to do, would take care of Furnished House, etc.; good references. H 865, this office.

MIDDLE-AGED Housekeeper, good plain cook, milk, poultry, dairy; country girl; priest or small family. Address "Z 4884, Housekeeper," this office. 19 E

RESPECTABLE, well educated Lad, age 18 years, seeks Apprenticeship to Butchering, city or suburbs.—H 851, this office.

REFINED Companion Help, light duties, R.C.—102, Irish Times Branch Office, Baggot street Bridge. 20 D

UPHOLSTERING to Furniture, by competent man; terms moderate; recommended.—H 624, this office.

WANTED, post, Apprentice Draper, by tall, well educated, highly recommended Protestant Girl. Address "Z 4887, Girl," this office. 20 F

YOUNG Lady wishes to hear of vacancy for Junior Shorthand Typist; small salary to start.—H 890, this office. 20 F

YOUNG Lady seeks Office work, city; go Cantaseer.—H 824, this office.

YOUNG Lady desires post as Companion Help, where help is given; or would care invalid lady; town preferred.—H 859, this office. 19 E

YOUNG Lady Shorthand Typist, Bookkeeper, three years' experience, epoxy position.—H 858 this office. 20 F

DOMESTICS CONTINUED.

NURSES WANTED.

AGENT for NURSES, MAIDS and ATTENDANTS. Miss Bellingham Todd, 5 Grafton street, Dublin. Interviews daily. Tel. No. 5258. T

EXPERIENCED Protestant Nurse Wanted, infant, one month. Write, references and salary, 2 Neville road, Rathgar.

NURSE for children, aged one and six.—Fraser, 5 St. James terrace, Malahide. 17 D

NURSERY Housemaid Wanted, December 1st, in Belfast, Protestant, age 18-22; two children; nurses and three other maids kept.—Box No. 1869, Irish Times Branch Office, Belfast. 19 E

NURSERY Maid Required to train as Nurse; must be careful and steady; North city.—H 768, this office. 19 C

WELL educated, sensible Protestant Girl Wanted two days weekly to take charge of three children, Carrickmines. Write, stating salary and copies references, to "Z 4889, Girl," this office. 19 C

KITCHEN, LAUNDRY, ETC., WANTED.

CAN any Lady recommend young Girl to train as Kitchenmaid, Wanted immediately, for country house near Dublin.—H 660, this office. 17 D

DOMESTICS DISENGAGED.

HALLMAID seeks place professional house, city; well experienced.—H 806, this office.

LADY recommends young Protestant Girl for Daily Work.—97, Irish Times Branch Office, Baggot street Bridge. 19 C

LADY'S Maid, experienced, good dressmaker; Protestant; highest reference. Address "Z 4896, Maid," this office. 19 E

LADY highly recommends young Woman few days' work weekly.—H 906, this office.

MORNING Work Wanted, or few days'; good references.—H 853, this office.

PROTESTANT Girl wants two or three days' work; good references.—100, Irish Times Branch Office, Baggot street Bridge.

RESPECTABLE Woman seeks daily work or caretake office; recommended.—H 892, this office.

RESPECTABLE Daily Worker seeks place, North side; recommended.—H 809, this office.

USEFUL Lady's Sewingmaid or Head Housemaid; well recommended. Please send replies, Miss Murray, Providence, Tara, Meath. 19 O

WORKING Housekeeper to single gentlemen; go plain cook or oven duties; Protestant; well recommended. H 883, this office.

WORKING Housekeeper business house, indoor, outdoor; good references.—H 811, this office.

YOUNG Woman wishes Morning or Daily Work; well recommended.—H 889, this office. 20 F

IRISH TIMES SERVANTS REGISTRY

Under New Management.
HOURS: { 10 a.m. to 4 p.m. for Servants. 11 a.m. to 1 p.m. for Ladies.
Saturdays, 11 a.m. to 1 p.m.
51 WESTMORELAND STREET, DUBLIN.

The Matron has several vacancies on her books for well recommended Domestics, trained or untrained. No fees charged

COOKS AND DAIRYMAIDS WANTED.

COOK General Wanted for South suburbs, small family; must be highly recommended; must be good cook and smart at general housework; good wages paid; happy home for suitable person. Apply, stating references, age and experience, to "Z 4845, Cook," this office. 19 C

COOK General for modern house, four in family, comfortable home, good wages; another maid kept. "Elmfield," Mountpleasant road, Brondesbury Park, London, N.W. 19 C

COOK General, House Parlourmaid Wanted; gentleman's family, Meath town; no basement; assistance rough work; £24. Address "Z 4852, Cook," this office. 19 C

COOK Wanted for small Institution, County Dublin; salary £30.—H 776, this office. 19 E

COOK General Wanted, aged 35 to 40, for easy situation; no late dinner; sheets, etc., sent laundry; one lady and niece.—F 49, Irish Times Branch Office, Kingstown. 20 F

COOK General, Catholic, strict T.T., Wanted immediately; wages £22 p.m.; excellent character. McMahon, Tullyvin, Cootehill, Co. Cavan. 20 D

YOUNG, active married Man (R.C.) desires situation as Herd Caretaker; life experience farming, live stock; highly recommended. Address "Z 4933, Man," this office. 20 F

GOVERNESSES AND GARDENERS DISENGAGED.

HIGHLY recommended young Man, understands Gardening, care motor, can drive; R.O.—H 701, this office. 19 O

LAND Steward, Protestant, experienced all branches, farm and garden; highest recommended. Address "Z 4839, Steward," this office. 16 C

YOUNG Man seeks situation, under good Gardener; T.T., experience. Address "Z 4913, Man," this office.

DOMESTICS WANTED.

BETWEENMAID, gentleman's house; age, copies, etc.—Miss Byrne's Select Registry, Friary road, Naas.

DUBLIN Banelagh.—Wanted at once, strong, settled Girl, 2 in family, plain cooking, small washing; wages £24; copy references. Address "Z 4923, Domestic," this office.

DENTIST wants Maid, outdoor, to answer telephone, door, and do light cleaning.—H 902, this office.

STRONG-MINDED Woman required to care delicate lady and baby, Protestant; 30/-. this office.

WANTED, Working Housekeeper, 30 to 40 years; good cook and manager; help given; small family; good home for interested person.—H 793, this office.

WANTED, daily, Girl, Protestant, for Flat at Kingstown; clean and willing; good references essential.—H 887, this office.

WANTED, superior Person, middleaged, as Working Housekeeper to single gentleman in country; good plain cook, small dairy, fowl. Address "Z 4902, Person," this office.

IRISH TIMES SERVANTS REGISTRY

Under New Management.
HOURS: { 10 a.m. to 4 p.m. for Servants. 11 a.m. to 4 p.m. for Ladies.
Saturdays, 11 a.m. to 1 p.m.
51 WESTMORELAND STREET, DUBLIN.

The Matron has several vacancies on her books for well recommended Domestics, trained or untrained. No fees charged

COOKS AND DAIRYMAIDS WANTED.

COOK General Wanted for South suburbs, small family; must be highly recommended; must be good cook and smart at general housework; good wages paid; happy home for suitable person. Apply, stating references, age and experience, to "Z 4845, Cook," this office.

COOK General for modern house, four in family, comfortable home, good wages; another maid kept. "Elmfield," Mountpleasant road, Brondesbury Park, London, N.W. 19 C

COOK General, House Parlourmaid Wanted; gentleman's family, Meath town; no basement; assistance rough work; £24. Address "Z 4852, Cook," this office. 19 C

COOK Wanted for small Institution, County Dublin; salary £30.—H 776, this office. 19 E

COOK General Wanted, aged 35 to 40, for easy situation; no late dinner; sheets, etc., sent laundry; one lady and niece.—F 49, Irish Times Branch Office, Kingstown. 20 F

COOK General, Catholic, strict T.T., Wanted immediately; wages £22 p.m.; excellent character. McMahon, Tullyvin, Cootehill, Co. Cavan. 20 D

YOUNG, active married Man (R.C.) desires situation as Herd Caretaker; life experience farming, live stock; highly recommended. Address "Z 4933, Man," this office. 20 F

MALE SERVANTS WANTED.

HOTEL—Experienced Plateman (silver pantry) required immediately. Apply, full particulars, "Z 4927, Plate

...OD MARKETS.

Cambridge, good supplies at steady trade. Dublin Butter Poultry in large supply and ...ply and wanted; Fish, light ...e supply and dearer; Potatoes ...nd Straw, active sale at stiffer ... to 17/6. Butter and Bacon Rubber. Tin dearer.

...d., January-March 8 11-16d to 8 13-16d., April-... 8 13-16d. to 9d., July-September 9 3-16d. to ...d., October-December 9¼d. SHELLAC—Market ...uiet, with a fair demand; fair T.N. spot 215/-, ...tore, non 200/- to 205/-, March 200/- to 205/-. ...A Ceylon sales of 150,392 packages came to an ...end; market inactive, the appetite of a certain ...dinent operator required marked satisfying, with ...ost but with one or two exceptions prices sustained ...to 4d. per lb. Ivoire sold 1440, to 4/4½, brown ...to 3/4, orange 1/4½ to 2/5, broken ...to 1/- per lb., to-day quite a good demand ...ptions of medium new season's arrivals from 1/7 ...2/- per lb.

...Gale—Linseed firmer; spot 30/6, November-December ...2/4½, January-April 29/1½, May-August 29/3, ...ptember-December 29/1½, nape quiet; crude spot ...6, refined 42/6. Cotton quiet; crude Egyptian ...t 50/6, common edible 50/-, deodorised 58/-. Cocoa-...t inactive; Ceylon spot drums 42/6, December-...January 39/-, Balle ditto 38/6. Linseed—Argentine, ...erican spot 47/3, December 47/6, January-April ...ment arrivals, American: 15 to 1, 30/9, 5/4 ...N 22/3, W/S 24/3, W/W 26/3: French: F/G ...9, W/G 21/9 per cwt. OILSEEDS—Linseed quiet ...generally steady; bold Bombay spot Lemon November-December, also December-January, sellers £19 5/-, ...ate to Hull November-December sellers £16 2/6, ...uary clearance £13 10/3, new December-January ...5 13/9, January-February £15 11/3. Rapeseed ...et; Coast to Hull/Continent December-January, also ...uary-February, £19. Cottonseed quietly steady; ...yptian black to Hull November sellers £9 16/3, De-...mber £9 17/6, January £9 18/9, white November ...8/9, December £9 19/-, January £9 11/6. Bom-...y December-January £8 13/9. Groundnuts steady; ...manded machined November-December, also January-...bruary, sellers £20 2/6; February-March, also March-...ril, £20 3/9; April-May £20 5/-, bold Bombay ...ovember-December £19 13/9; December-January, ...6 January-February, £19 12/6 per ton. TALLOW—...ing to lack of fresh material, public sales remain in ...eyance. Privately demand continued quiet and ten-...ency of prices in buyers' favour, except for finest ...ditions, which remain scarce. Quotations—Australian ...ston fair to fine 42/6 to 46/-, beef ditto 41/- to ...-, mixed fair to good 40/6 to 43/6 per cwt.

LIVERPOOL—CANE SUGAR firm, with basis ...96 deg. pol. parcels quoted 10/3 per cwt. c.i.f. to ...K. December-January shipments. COCOA—West ...rican on spot quiet, steady. Fine fermented Accra ...oted 50/- in bond. Forward rather steadier; November-January sold 40/6, December-February 40/6 to ...9/3 and rather buyers, January-March and February-...ril shipments 41/-, all t.o.b. D clause fair fermented ...cra kinds; Lagos f.a.q. forward shipments nominal ...ne 39/- per cwt. t.o.b.; later sellers Accra 41/-...ovember-January and December-February. COFFEE—...od qualities steady with common slow. OIL CAKES—...pacted bonds continue very steady, trading ...ther slow. For American linseed £12 7/6, River ...ate £12 17/6 and Bombay expeller £12 c.i.f. November-December shipments. Forward Egyptian undecorticated cottonseed November-December £7 17/6 to £8 ...oted ex ship terms. Burmah ground nut sellers ...ptions at £20 7/6 for 40 p.c. and £9 2/6 37 9/6 ...f. November-December shipments. American cotton-...d meals continue at £12 for 49 p.c. and £11 5s ...c.i.f. November-December shipments. Liverpool-...ade palm kernel feeding stuffs held for £9 15/-...rushed meals £9 10/-, cakes and £8 15/- per ton. ...eetened crushed meals ex mills. RUBBER—Para ...rd fine spot 10¼d., plantation spot and December ...January-March 8 11-16d., April-June 8 15-16d. per lb.

LIVERPOOL AGRICULTURAL PRODUCE.—A ...ir demand was met for farm produce at yesterday's ...rket, and the following prices were paid:—Potatoes, ...ent Scott 2/6 to 3/-, Kerr's Pink 2/6 to 3/-, King ...ward (Lincoln) 6/6, Majestics 3/- to 3/6, Irish red ...d 4/6, Irish light soil 4/- to 4/3 per cwt.; cabbages ...d Savoys 8d. to 10d., cauliflowers 2/6 to 3/6 per ...en, celery 2/6 per dozen heads; carrots (washed) 3/6 ...4/-, Swede turnips 2/3, parsnips 8/- to 9/- per cwt.; ...anish onions 4/- and 5/-, 10/6 to 14/- per box; ...Olbs., Dutch 9/6, pickling 14/- per cwt.; lettuce 1/6 ...dozen bunches, beetroots 4/- per dozen; Brussels ...outs 1½d. to 1¾d. per lb.

LIVERPOOL SUGAR—The following are Messrs. ...ate and Lyle's quotations:—Crystals, No. 1 27/6, small ...1 26/6, No. 2 25/3, bright 25/1½ granulated, ...andard 25/-, H.T.S. 25/1½, coarse 25/4½, fine 25/4½, ...ex refinery, Liverpool, less 1½ p.c. discount. Cubes, ...refinery in London—No. 1 27/9, H.T.S. 27/6, after-...oon tea 28/-, less 1½ p.c. discount.

CLYDE CRUSHED SUGAR.—The market was ...y firm on the higher American advices. The demand ...r sugars in near positions was good, prices tending ...rer.

MISCELLANEOUS.

LIVERPOOL COTTON.—American Futures—...dertone continues good, and with the market well ...pported prices at the close were about 6 to 7 points ...her. Sales, 8,000 bales (exports 200). American ...tures—Tendency steady. November 10.23d., Decem-...10.22d., January 10.22d., February 10.21d., March ...22d., April 10.21d., May 10.21d., June 10.16d., ...ly 10.17d., August 10.09d., September 10.05d., ...ober 9.95d. November 9.90d. Egyptian Futures—...dency quiet, steady. November 17.61d., January ...87d., March 18.06d., May 18.25d., July 18.48d., ...ember 11.84d., January 12.14d., March 12.40d.

DUBLIN HAY AND STRAW.—About an average ...ket of hay came in, but, as supplies commenced ...go out almost upon arrival, the bulk offerings were ...cult to estimate. For prime strong secondary and ...qualities of hay there was an all round active ...s at rather stiffer prices, but soft and inferior sorts ...r. Most of the straw offered came in baled; wheaten ...caten averaged 3/- to 3/3 per cwt.; choice strong ...6/3 to 6/6, medium strong 5/8 to 6/-, best strong ...meadow 5/- to 5/6, fair 4/- to 4/9, inferior and poor ...to 3/6 and 3/9 per cwt.

LONDON METALS MARKET.

TIN RISING.

At first 'Change the market for TIN gathered re-...ewed strength in face of a better demand and higher ...astern advices, sellers being more reserved. On-...hance cash ruled 50/- to 52/6, three months 45/- to ...6/6 per ton dearer. Standard cash quoted £231 ...6/6 to £232 2/6, three months £227 12/6 to £228. ...ettlement price £232. 950 tons changed hands; ...h at £232, £231 13/- and £232, three months ...27 5/-, £226 10/- and £227 15/-. English ingots ...ted £230 to £230 10/-. In the East 200 tons ...orted sold at £230 10/- c.i.f. COPPER in fair ...pport and market remained steady. Standard cash ...oted £68 3/9 to £68 5/-, three months £68 12/6 ...£68 13/9, settlement price £68 5/-. 500 tons ...d: cash at £68 to £68 2/6, three months £68 ...9 to £68 12/6; electro quoted £74 15/- to ...5 5/-, wire bars £75 5/-, B.S. £72 10/- to £75 ...-, S.S. £68. LEAD quietly steady. 300 tons ...d; good soft foreign pig November at £21 2/6, ...ruary £21 7/6, settlement price £21 2/6; ...glish quoted £22 10/-. SPELTER irregular but ...mer, with a good demand. 950 tons sold; Decem-...at £24 17/6, £25 and £24 18/9, January £25 ...£24 18/9, February £24 17/6 to £25, March ...24 17/6 to £24 18/9, settlement price £25 2/6 ...ton. ANTIMONY, QUICKSILVER and TIN ...IATES unaltered. Second session—Tin firm: 550 ...s sold; cash at £232, £232 17/6 and £232, ...ree months £228, £228 15/-, £228 5/- and £228 ...6. Lead maintained: 50 tons sold; good soft foreign ...February £21 7/6. Spelter steady: 200 tons ...d: November £25 2/6, December £24 18/9, ...per unaltered.

GLASGOW IRON AND STEEL.—The market ...uietly steady, and shows some tendency to improve, ...hough there is no marked increase of business visible ...ices show no change.

LONDON WOOL SALES.

The sixth and final series of public sales for ...e current year provided a total supply of 116,000 ...les, covering twelve selling days terminating on ...e 5th December next. At the opening sale last ...ening three catalogues were brought forward ...ntly amounting to 6,710 bales, and comprised ...291 New South Wales and Queensland, 397 ...ictoria, 160 West Australian, 202 South ...ustralian, 2,482 New Zealand and 163 Cape. ...uring the interval since the last series the firm-...ess of primary markets, together with an im-...roved trade in tops, both here and on the Conti-...nt at higher rates, imparted a much better tone ...o that offerings cleared to a brisk demand from ...e full muster of buyers. Both home and Conti-...ental operators were keen to secure their quotas ...f supplies, and a very firm sale resulted, merino ...owing an advance of 7½ per cent. and slipes 7½ ...r cent. to 10 per cent., compared with the closing ...rices of last series. New South Wales and Queens-...and scoured merino combing, 40d.-44½d.; greasy ...do, 16½d.-19d.; Victoria scoured merino combing, ...22½d.; greasy merino combing, 15½d.-20d.; ...Riverina, Teledemba, Wentcott, Lanthoi, ...Gunning, 16d.-19d.; Victoria scoured merino combing, ...24d.-41d.; cross-bred combing 24½d. ...Australian greasy merino combing, 17½d.-20d.; ...ross - bred combing, 19½d.; South Australian ...easy merino combing, 21½d.-24d.; New Zealand scoured merino combing, 40d., pieces, ...34d.-39d.; cross-bred combing, 23½d.; half-bred, ...d.-38d.; three-quarter-bred, 21d.-25½d.; quarter-...ed, 32d.-38d.; greasy merino combing, 18d.-23d.; ...ape, half-bred, 19½d.-25½d.; ditto lambs, 19½-...; three-quarter-bred, 16½d.-22d.; ditto lambs, ...d.-25½d.; cross-bred, 16d.-20½d.; ditto lambs, ...d.-26d. Cape greasy merino combing, 12d.-15d. ...er lb.

CHURCH SERVICES.

St. Patrick's Cathedral.—Morning Service at 10 ...clock. Psalm, 105. Jubilate, 17. Litany, Hymn, ...96 (vv. 1, 2, 3, 7). Evening Service at 4 o'clock. ...ote—Men's voices. Magnificat, Nunc Dimittis, ...arrett in F. Anthem, "For ever blessed," ...endelssohn.

First Church of Christ, Scientist, Dublin (a ...anch of The Mother Church, The First Church of ...hrist, Scientist, in Boston, Mass.), Lower Baggot ...treet.—Services—Sunday, 11.30 a.m. and 7 p.m.; ...unday School, 11.30 a.m. Wednesday (Testi-...ony Meeting), 8 p.m. Christian Science Reading ...oom, same address, is open to the public daily ...rom 11 a.m.

THE KING
of Corn Cures is
"Wellseene"
which justly bears the reputation of being the most Rapid and Painless Remover of Hard or Soft Corns and Warts. Safest and best. Price 1/3, post free 1/8.
WELLS, Chemist,
20 UPPER BAGGOT ST., DUBLIN

THE
Glory of the Stars
No. 4—The Celestial "W"
IN TO-DAY'S
Weekly Irish Times

HOTELS AND HEALTH RESORTS.

MORAN'S HOTEL,
TALBOT STREET, DUBLIN.
BED AND BREAKAST, 7/6.
ONLY ONE PRICE.
HOT AND COLD RUNNING WATER IN BEDROOMS.
ELECTRIC LIFT TO ALL FLOORS.
BEST QUALITY WINES STOCKED.
'Phone No.—4449 and 4450. Wires—Moran's Hotel, Dublin. P. A. MORAN, Proprietor.

SHELBOURNE HOTEL.
FOR WINTER TARIFF AND ATTRACTIVE RATES EN PENSION APPLY MANAGER.
DUBLIN.

WINTER TERMS,
£3 3/- PER WEEK.
Full Board and Attendance.
GROSVENOR HOTEL,
WESTLAND ROW, DUBLIN.
Complete Wireless Installation.
'Phone No. 62966 Apply MANAGERESS.

FOUR COURTS HOTEL,
INNS QUAY, DUBLIN
100 BEDROOMS, with Hot and Cold Water.
Lounges, Tea Rooms, Restaurant.
Table d'Hôte Luncheons ..... 1 to 3 o'clock
Table d'Hôte Dinner ..... 6 to 8 o'clock
Wedding Dejeuners a Specialty.
ELECTRIC ELEVATOR. FREE GARAGE.
BUICK SALOON CAR FOR HIRE.
'Phones—5321, 5328. H. G. KILBEY,
Wires—"Excel, Dublin." Managing Director.

SPEND CHRISTMAS AT
ROSS'S HOTEL, LTD.,
DUN LAOGHAIRE, CO. DUBLIN,
WHERE YOUR COMFORT AND AMUSEMENT ARE ASSURED.
WRITE FOR PROGRAMME. BOOK EARLY.
'PHONE: 195 & 196. TEL.: Rossofel, Dunleary.

AVENUE HOTEL,
DUN LAOGHAIRE (KINGSTOWN).
SPECIAL WINTER TERMS.
All Meals Open to Non-Residents.
'Phone 77. Central Heating. Free Garage.

HOTEL CARLISLE,
KINGSTOWN.
FIRST-CLASS WINTER RESIDENCE.
Every Home Comfort. Moderate Terms
Apply MANAGERESS.

DUN LAOGHAIRE (KINGSTOWN).
PIER HOTEL.
Beautifully situated, facing Pier.
'Phone: Kingstown 113

BRAY HEAD HOTEL.
ONE OF THE MOST COMFORTABLE HOTELS IN IRELAND.
Facing sea. Adjacent to Esplanade.
The best centre for seeing the beautiful scenery of County Wicklow.
MOTOR TOURS ARRANGED.
Excellent Cuisine. Moderate Tariff.
Golf, Tennis, Boating, Bathing, and Fishing.

SUTTON.
MARINE HOTEL
15 Minutes from Dublin.
Beautifully situated on the Coast, facing South. Sea and mountain views from all rooms.
Bright, bracing, and sunny.
The famous Portmarnock, Dollymount, and Sutton Links adjacent to Hotel.
Apply— Moderate Tariff MANAGERESS.

GRAND
HOTEL. GREYSTONES.
Reduced terms for Winter Months.
Private sittingroom without extra charge to parties of four staying in the Hotel.
Special concessions given to visitors by Greystones and Delgany Golf Clubs.
Free garage. 'Phone: Greystones No. 11.

ROYAL
HOTEL. GLENDALOUGH.
Winter Terms, 12/6 per day; £3 3s. 0d. per week.
Free garage. 'Phone: Glendalough No. 2.

ST. ANN'S HILL HYDRO,
BLARNEY.
FOR HEALTH AND PLEASURE.
HIGH STANDARD OF COMFORT.
The Baths, under Resident Medical supervision, are a special feature, and include Electric Radiant Heat, Bergonie Chair, Ultra Violet Rays, Nauheim, Douches, Sprays, Packs, Massage.
Central for Motor Tours. Golf (18 holes) Course. Moderate tariff. Combined Coupons from Kingsbridge Station, etc. Rail journey 4½ hours. Write for new illustrated Prospectus.

LOUGH ERNE HOTEL
WILL RE-OPEN 10th DECEMBER,
And remain Open during Winter.
Central Heating throughout hotel. Electric Light. BOOK FOR XMAS. SPECIAL PROGRAMME.
Lough Erne Hotel, Killadeas P.O., COUNTY FERMANAGH.

BELFAST.
ROBINSON'S TEMPERANCE HOTEL,
DONEGALL STREET.
This Hotel has over 40 Rooms,
Bed and Breakfast—7/6. 'Phone—2141.

ELEGANCE. LUXURY.
HOWARD HOTEL,
LONDON,
LONDON'S FAVOURITE RENDEZVOUS.
EVERY BEDROOM
Is fitted with running hot and cold water, central heating, and telephone.
THE RESTAURANT
Serves the very finest of foods and wines in the brightest and most attractive of surroundings. The lounges are spacious and luxurious.
Bedrooms from 10/6. Inclusive terms arranged.
NORFOLK STREET, STRAND, W.C. 2.
Telephone: Central 3242. Telegrams: Howdotel, London.
Extensions to all rooms.

LONDON—CORA HOTEL
(Accommodating 235 guests), Upper Woburn place, W.C.1. Near Euston, St. Pancras and King's Cross. Room and Breakfast 8/6. Weekly Full Board Terms, £4 7/6. Sister Hotel to the Bonnington. WEEK-END, Friday to Monday, three days. Room, Attendance and Table d'Hôte Breakfast and Dinner, 37/6

LONDON—Dean Hotel, Oxford St., W.—Centre Shops, Theatres; Room, bft., bath, attendance. Double room fr. 16/-; Single fr. 9/6. H & c. water all rooms. 'Grams: Teldeanho, Westcent, London

HOTEL PARIS,
ESTORIL, PORTUGAL.
This new Hotel, erected in the best situation on the Portuguese Riviera, has just been opened. It is fitted with all modern appliances and the tariff for the winter season will be moderate.
Only half-an-hour from Lisbon by electric trains. Beautiful views over land and sea, and mild and equable climate. The English Church Room for the locality is in the grounds of the hotel, and through the winter there is a resident chaplain. The Manager will be pleased to supply further particulars.

NORTH STAR HOTEL,
OPPOSITE G.N. RLY., AMIENS ST., DUBLIN
CLEAN, COMFORTABLE, CENTRAL.
BED and BREAKFAST, 7/6.
RESTAURANT OPEN SUNDAYS.
FULLY LICENSED. FREE GARAGE.
'Phone: No. 2110. Telegrams: "Norstar, Dublin."

BOARDING AND HOTELS.

AT Bar's Fitzwilliam place, Dublin—High class Board Residence; moderate 'Phone 61295 T.

LONDON, W.C.1.—"Fotheringay," 17 Gordon street, Gordon square, five minutes from Euston. Bed and Breakfast, 6/6.—Proprietress: Miss Bowman 7B 25

LONDON—"Home From Home" (near theatres, parks, etc.). Apartment, Breakfast, Attendance, Bath, 7/6. No extras.—"Channel Islands Home," Bernard street, Russell Square, London, W.C.1. Proprietor—H. Goulden. 24 19

LONDON—Private Hotel, really comfortable; best food, well furnished rooms, with gas fires, constant hot water; moderate terms.—Box 17, 252 Earl's Court road, S.W.5. 20 F

THE Swiss Private Hotel, 34 Fitzwilliam square, Dublin—Select place; French and English kitchen. Restaurant open to non residents. 16 C

WICKLOW—Bridge Hotel; good fires, comfortable bedrooms; moderate winter terms; garage three. 20 X

HOW TO TREAT RINGWORM.

Ringworm of the scalp is a most important disease of the skin, as it probably causes greater loss of education of time among children than any other disorder. The disease is extremely contagious during its entire duration, and care must be taken to check it immediately.

The disease microbes lie at the bottom of the hair follicles, where only that potent liquid antiseptic—D.D.D. Prescription—can reach them. Ointments cannot penetrate sufficiently far into the scalp. D.D.D Prescription, the wonderful cleansing and healing remedy, is absorbed by the pores like water in a sponge, reaches the nesting and breeding places of the ringworm germs, kills and washes them out, leaving the skin clean and healthy. D.D.D. Prescription never fails to give relief. Get a 1/3 bottle today at your chemist.

He's beginning to enjoy his food!

Add a little Marmite to those simple invalid dishes, and see how quickly appetite comes back, how well your patient progresses.

For Marmite does more than make plain fare tempting and delicious. This great Yeast Food is rich in Vitamin B, which enables invalids to assimilate all the nourishment in their diet and keeps digestion right.

And for general family use, too, Marmite is invaluable. It is the cook's best friend, giving added zest and nourishment to soups, stews, gravies, sauces and all kinds of meat and vegetable dishes.

Fill up the coupon wrapped round every jar of Marmite for our free Recipe Book. It is packed with appetising ideas!

MARMITE
THE GREAT YEAST FOOD
SOLD EVERYWHERE
In Jars: 1 oz. 6d., 2 oz. 10d., 4 oz. 1/6, 8 oz. 2/6, 16 oz. 4/6

Indigestion
Freed After 20 Years

"For over 20 years I was a sufferer from indigestion. More than half the year round I couldn't eat or work, and was doubled up with pain. It cost me pounds to try and get cured, but nothing was any good, so I gave up all hope. But about nine months ago I had made up my mind to take Kruschen regularly, and believe me, sir, all my pains are gone. I can work for a big family from morning until night and never feel tired."
Mrs. E. M. Cornwall.

10th October, 1928.

When your gastric—or digestive—juices refuse to flow your food simply collects and ferments inside you, and, of course, you get that wretched sensation of having "swallowed a coil of rope." Kruschen (a combination of six mineral salts) stimulates the flow of these vital *digestive* juices, and at the same time ensures the complete elimination of waste matter from the system every day.

Kruschen Salts
Tasteless in Tea
Every chemist sells Kruschen 1s 6d., 1/- and 1/9 bottles. A 1/9 bottle contains 96 daily doses "3 months' good health for a tarthing a day. 1/9 *Giant Package*

BANK CHANGES.

The following is the official list of entrances, promotions and other changes in the Irish staffs, taken from the *Irish Banking Magazine* for November, just to hand:—

BANK OF IRELAND.—Mr. T. W. Pim, Drogheda (manager), retired on pension; Mr. R. W. O'Brien, Tralee to Drogheda (manager); Mr. E. N. Devitt, Nenagh to Tralee (manager); Mr. W. G. Sloane, Canterbra to Nenagh (manager); Mr. H. R. Allen, Galway to Castlrea (manager); Mr. J. P. Alley, Thurles to Galway (sub-manager); Mr. J. D. Vernon, Tuam to Thurles (sub-manager); Mr. H. J. de Burgh, Ferbane to Tuam (sub-manager); Mr. J. O'Neill, Clonmel to Fermoy (sub-manager); Mr. H. S. Wisdom, Listowel to Clonmel (teller); Mr. T. D. Byrne, Galway to Listowel (teller); Mr. H. T. S. Vernon, Dundalk to Galway (second teller); Mr. T. S. Pentland, Dundalk, promoted second teller; Mr. N. E. Atkinson, Ballybay (manager), retired on pension; Mr. F. H. Hall, Dunmanway to Ballybay (manager); Mr. R. W. Clear, Ballinrobe to Dunmanway (manager); Mr. T. S. Lavelle, Longford (teller), to Ballinrobe (sub-manager); Mr. J. A. Roche, Donegall place, Belfast, to Longford (teller); Mr. F. F. Cassidy, Ballyconnell to Donegall place, Belfast (teller); Mr. C. C. B. Carbery, Cavan to Ballyconnell (teller); Mr. H. J. Johnston, Trim (manager), retired on pension; Mr. N. W. Ashe, Clarenorris to Trim (manager); Mr. J. P. Hunter, Carlow to Clarenorris (manager); Mr. A. R. Conway, Cork to Carlow (sub-manager); Mr. W. J. Bowers, Cork, promoted chief clerk there; Mr. S. E. Skrace, Cork, promoted teller there; Mr. K. T. Rea, Limerick to Donegall place, Belfast; Mr. W. J. H. North, Donegall place, Belfast, to Limerick; Mr. W. J. Murray, Ennis to Queen's Bridge, Belfast; Mr. A. A. Hayes, Enniscorthy to Ennis; Mr. P. C. Riordan, Clones to Cavan (exchange clerk); Mr. G. V. O. Hall, Youghal to Skibbereen (exchange clerk); Mr. R. C. S. Adderley, Queen's Bridge, Belfast, to Youghal (exchange clerk); Mr. W. J. Stevens, Skibbereen to Dundalk (exchange clerk); Mr. C. Lee, Limerick to Clonmel; Mr. W. J. McIntyre, Cork, promoted exchange clerk there; Mr. H. W. Malseed, Mullingar to Dublin (teller); Mr. D. N. Smith, Mullingar, promoted teller there; Mr. J. Acheson, Cork to Mullingar (exchange clerk); Mr. A. H. Johnson, Westport to Limerick; Mr. R. B. Donovan, Limerick to Westport; Mr. J. C. Wakefield, Ballyconnell to Limerick; Miss M. MacManus, Ballinasloe to Drogheda; Miss V. Coy, Mountmellick to Wexford; Mr. W. A. Connolly, Ballinasloe, resigned.

BELFAST BANK.—Mr. J. A. McCormick, promoted manager at East End, Belfast; Mr. T. Mahood, Central to East End, Belfast, as promoted manager; Mr. H. Shanks, Ballymena to Magherafelt (manager); Mr. W. O'Neill, promoted promoted manager at Ballymena; Mr. U. H. McIlmoyle, H.O. to Knock, Belfast; Mr. A. S. Dudgeon, New-towards to Western, Belfast; Mr. J. Hall, Larne to Ballymena; Mr. W. H. Gault, Western, Belfast, to Ballymena; Mr. A. R. Todd, Ballymena, resigned.

NORTHERN BANK.—Mr. H. A. Duff, Colcraine to Portrush; Mr. J. H. Thompson, Portrush to head office; Mr. F. K. Anderson, Omagh to Colraine; Mr. W. J. A. O'Neill, head office to Omagh; Mr. William Campbell, Portrush to head office; Mr. R. N. L. Campbell, Bray to Southern; Mr. J. A. Plant, Strokestown to Bray; Mr. J. Acheson, Southern to head office; Mr. H. G. McNeely, head office to Strokestown.

PROVINCIAL BANK.—Mr. J. N. O'Sullivan, Ballydehob to Castleisland (accountant and teller); Mr. V. F. Kidd, Castleisland to Ballydehob (promanager); Mr. J. C. F. Giles, Newry to Tandragee (accountant and teller); Mr. A. G. Thompson, Warrenpoint to Newry; Mr. D. Howard, Tandragee to Warrenpoint; Mr. K. N. Humphries, Ballina, to Newry; Mr. R. W. Porter, Newry to Warrenpoint; Mr. J. A. Shortiss, Tralee to Limerick; Mr. W. R. W. Cooper, Limerick to Tralee; Mr. L. Ahern, Limerick (teller); Mr. K. McK. Harvey, Limerick (teller); Mr. D. Wilson, Dungannon to Carrick-on-Shannon; Mr. W. V. Howe, Carrick-on-Shannon to Dungannon.

ULSTER BANK.—Mr. W. R. Stewart, Omagh to head office; Mr. A. G. Green, head office to Omagh; Mr. R. Hall, Cookstown to head office; Mr. J. F. B. Wadsworth, Omagh to Trim; Mr. J. Hewitt, Trim to Omagh; Mr. T. S. Dunlop, Ballymena to head office; Mr. W. Montgomery, Dublin to head office; Mr. C. J. Davis, Bangor to head office; Mr. T. L. H. Huston, head office to Sackville street; Mr. T. S. Dunlop, head office to Cromlin road; Mr. H. V. Sands entered at head office.

YESTERDAY'S CASES IN THE COURTS.

INSURANCE INSPECTOR AND COMPANY.

VERDICT FOR £500.
(BEFORE MR. JUSTICE O'BYRNE AND A JURY.)

The hearing of the action brought by Joseph O'Carroll, an insurance inspector, of Thomond road, Thurles, against the Pearl Assurance Company, Ltd., was concluded. The plaintiff claimed £3,000 damages for alleged malicious prosecutions on four occasions last year. The defendants denied the allegations made by the plaintiff, and stated that the prosecutions, if instituted, were instituted without their authority; and, further, that, if proceedings were taken by any of their employés with their authority, they had reasonable cause for taking such proceedings.

Mr. Lynch, K.C.; Mr. Fitzgerald, K.C., and Mr. J. J. Walsh (instructed by Mr. John P. Carrigan) appeared for the plaintiff; and Mr. Dickie, K.C., Mr. Hughes, K.C., and Mr. M. J. Ryan (instructed by Mr. J. C. Erskine) for the defendants.

Mr. Hughes, in the course of his address for the defence, submitted that there was no evidence of malice on the part of the Pearl Assurance Company or any of its employés against the plaintiff.

Counsel further submitted that there was plenty of evidence that the proceedings were brought with just and reasonable cause.

"The plaintiff," said counsel, "poses before you as a high-souled patriot who would not work for an English company, and who wants to keep Irish gold within the four seas of this country. I suggest he is attempting to throw dust in your eyes. In coming here and asking you for damages he is acting the part of a hard-headed business man 'on the make.' His financial position is now better than it ever was before."

Mr. Fitzgerald, in the course of his reply for the plaintiff, said that the Pearl Assurance Company, defendants in the action, was a great business corporation, with accumulated funds of something like fifty millions; the plaintiff was an humble man who had been their trusted servant for some years. "They let him go from their service," said counsel, "for the sake of half a crown a week, although they were prepared to spend fifty shillings in motor cars on the very first day that they engaged in what I say to you is a foul conspiracy to destroy the plaintiff because he went to earn his bread with another company in rivalry with themselves." "It is," proceeded counsel, "the most disgraceful conspiracy, the most scandalous abuse of human liberty I have ever known of in any case."

Mr. Justice O'Byrne, in the course of his summing-up, said that it had been suggested on behalf of the plaintiff—whom the jury would assume to be an innocent man—that the institution of criminal proceedings against him had been actuated not by any desire to secure obedience to the law or punishment for offences, but to further the interests of the Pearl Assurance Company, and to attack the New Ireland Assurance Company and its work through the plaintiff. If the jury found that such was the object of those proceedings: that O'Carroll was merely a pawn in the game between the two assurance companies, then they would find that the proceedings had been actuated by malice.

Proceeding, he said that he would submit to the jury a considerable number of questions, a number of which would cause them no difficulty once they had decided on what had been described as a question of outstanding importance: the question of veracity as between the plaintiff and Condon, the principal witness for the defence. They were the two central figures in the case. "To my mind," said his lordship, "it is clearly a case in which one or the other of these two witnesses has been deliberately telling you something which he knows to be untrue. You will determine as best you can which of these two witnesses is entitled to be believed by you."

Reference had been made to the fact that the defendant company was an English concern; but the jury ought not to allow that fact to influence them. They should treat the case exactly as though the Pearl were an Irish company.

After a prolonged absence the jury answered the questions left to them and on their findings his lordship made no rule with regard to two of the prosecutions complained of by the plaintiff; and in respect of the other two he entered judgment for plaintiff for £500 and costs, the jury having assessed damages at £250 in the case of each of the prosecutions.

On the application of Mr. Dickie a stay of fourteen days was granted.

STREET ACCIDENT IN DUBLIN.

ELECTRICAL ENGINEER'S CLAIM.
(BEFORE MR. JUSTICE HANNA AND A JURY.)

The hearing of an action began, in which Joseph Aloysius Mulligan, of 42 Edenvale road, Banelagh, electrical engineer, claimed damages against Joseph Rubenstein, of 60 Harcourt street, Dublin, dentist, for personal and other injuries sustained as the result of the alleged negligence of the defendant in the driving of a motor car. He alleged that on the 26th of last June the defendant's car, while being driven in Harcourt street, knocked him down.

The defendant in a traverse pleaded contributory negligence on the part of the plaintiff.

Mr. Fitzgerald, K.C., and Mr. Nolan-Whelan (instructed by Messrs. Taylor, Son and Robinson) appeared for the plaintiff; and Mr. Joseph O'Connor, K.C., and Mr. A. H. Burne (instructed by Messrs. Gerald Byrne and Co.) for the defendant.

The hearing had not concluded when the Court rose.

CAVAN PROBATE SUIT.

A WILL AND A CODICIL.

A case was heard in which Charles Fox, of Oldcastle, as one of the executors and trustees, sought to establish the last will dated 10th February, 1926, and a codicil dated 25th March, 1926, of John McEnroe, late of Carrick, Virginia, Co. Cavan, who died on the 30th March, 1928.

A caveat had been entered on behalf of the defendants, Marion McEnroe and Kitty McEnroe, of Kells, who are minors, by their father, Peter McEnroe, a brother of the testator.

By his will the testator, after bequeathing money for Masses and £5 to each of his trustees, provided that he acted as such, left his farms and household furniture in trust for his wife during her life or remarriage, and after her death or remarriage he directed that the lands should be sold and the proceeds held, as to three-fourths in trust for the children of his brother, Peter McEnroe, and as to one-fourth in trust for the children of his sister, Mrs. Kate Duffy.

By the codicil he left the house and farms to his wife absolutely. The defendants contested the codicil on the grounds that it was not duly executed, that the deceased man was not of sound mind, memory and understanding, and that he did not know and approve the contents.

The jury found in favour of the will and codicil.

Mr. Justice Hanna admitted both to probate, and directed that the plaintiff should have his costs out of the assets and that the defendants should abide their own costs.

Mr. Martin Maguire, K.C., Mr. Lavery, K.C., and Mr. Roe (instructed by Mr. James J. Lynch) appeared for the plaintiff; and Mr. Wood, K.C., Mr. Geoghegan, K.C., and Mr. F. M. Duffy (instructed by Mr. E. J. Duffy) for the defendants.

Mr. T. A. Finlay (instructed by Mr. P. A. Mooney) held a watching brief for two of the children of Mrs. Duff.

DUNDALK GAS COMPANY.

VALUATION APPEAL.
(BEFORE THE CHIEF JUSTICE, MR. JUSTICE FITZGIBBON AND MR. JUSTICE MURNAGHAN.)

Reserved judgment was delivered in the appeal by the defendant in the case of the Dundalk Gas Company v. Commissioner of Valuation from a unanimous decision of Mr. Justice Sullivan and Mr. Justice O'Byrne in the High Court, affirming an order of Circuit Judge Doyle with regard to the rateable value of the Dundalk Gas Company's undertaking for the purpose of assessment. The Court dismissed the appeal of the Commissioner of Valuation, with costs, upholding the decision of the Judges in the High Court.

It appeared that the Circuit Court Judge had assessed the rateable value of the Gas Company's buildings at £306, and the rateable value of laying and using the gas mains under the streets and roads of the urban district of Dundalk at £217, making a total of £583, holding that he was bound under Section 7 of the Annual Revision of Rateable Property (Ireland) Amendment Act, 1860, as applied to a gas undertaking, to exclude from valuation not only all machinery operated by motive power, but also all productive apparatus forming the equipment, or part of the equipment, of the factory, the manufacturing effects of which were produced independently of motive power. Adopting the "profits method" of ascertaining the valuation of such undertakings, Judge Doyle was of opinion that in order to become the subject matter of valuation under Section 7 an apparatus must either be an integral portion of the building in which the manufacture was carried on or a machine for the production of motive power.

The grounds of the appeal from the Circuit Court were that the Judge had misdirected himself, and was wrong in law in holding that Section 7 of the Annual Revision of Rateable Property (Ireland) Amendment Act, 1860, applies to a gas undertaking; in holding that Section 7 of that Act applies to the buildings of a gas company in which the gas is produced; in holding that Section 7 applies to the easements forming part of a gas undertaking; in holding that the expression "machinery" in Section 7 includes not merely all machinery operated by motive power, but also all productive apparatus forming the equipment, or part of the equipment, of a manufactory, the manufacturing effects of which are produced independently of motive power; in holding that under Section 7, in order to become the subject matter of valuation, an apparatus must be an integral portion of the building in which the manufacture is carried on or a machine for the development of motive power; in holding that he was bound to exclude from valuation under the section all machinery operated by motive power, and also all productive apparatus forming the equipment or part of the equipment of the undertaking of the Dundalk Gas Company, the manufacturing effects of which are produced independently of motive power; in applying the "profit method" of ascertaining the rateable values both of the buildings and the easements, while holding that the gas-works came within the provisions of Section 7; and in assuming that the application of Section 7 to particular apparatus necessarily determines that such apparatus is "tenant's capital" for the purpose of a valuation arrived at by the "profits method."

The total valuations originally appealed against by the gas company on case stated amounted to £965, the grounds of the appeal being that the valuations were excessive and did not represent the annual value of the premises—having regard to the rent at which one year with another they might in their actual state respectively be reasonably expected to let from year to year, the probable average annual cost of repairs, insurance, and other expenses necessary to maintain the hereditaments in their actual state, all rates and taxes and public charges being paid by the tenant.

In the considered judgment which was delivered by Mr. Justice FitzGibbon, the Court dealt fully with the various points raised in the grounds of appeal, and affirmed substantially the findings of the High Court judges and the Circuit Judge, being unanimously of opinion that they were correct, and that the appeal must be dismissed with costs.

The appeal was accordingly dismissed with costs.

Mr. McCann, K.C., and Mr. George R. O'Connor (instructed by Mr. P. Coll) appeared for the appellant, the Comm

MR. T. M. HEALY'S REMINISCENCES.

LIFE AND LETTERS OF THE FORMER FREE STATE GOVERNOR-GENERAL.

(PUBLISHED TO-DAY).

The career of Mr. T. M. Healy is one of the romances of modern times. The story of his rise from a shorthand-writer on the North-Eastern Railway at Newcastle-on-Tyne to be one of the leading barristers of the United Kingdom is full of dramatic incident, and now at the age of 73 he can look back upon a life that has never had a dull moment, and was crammed with struggle and achievement. Tim Healy always was a fighter. During his career in the House of Commons he never hesitated to lash his opponents with a tongue that had the sting of a scorpion; yet even those whom he attacked most fiercely had what they call in Connaught a "dirty liking for him," and he was very popular with the Tory members throughout his stay at Westminster.

A STORMY PETREL.

The Irish Party had no more stormy personality in its ranks. From the days of Butt to the uprise of Sinn Fein, Healy always was the incalculable factor in the Nationalist Council. Nobody ever knew what he was going to do next. All that was known was that whatever he did probably would be startling, and his wayward personality kept the party in a more or less constant ferment. Yet behind it all, Healy had a deep love for his country.

Throughout his book one can trace an undercurrent of fiery patriotism, a passion which was so strong that it caused him to fall out with his sincerest friends and to gain a reputation for bitterness which one feels at times was scarcely deserved. With a career like this, one expects to find Mr. Healy's reminiscences a book of enthralling interest, but somehow one must confess that it is slightly disappointing. It consists largely of letters from Mr. Healy to his brother, and to this extent it provides an entertaining picture of the times through which its author lived.

THE PARNELL SPLIT.

For the first time, possibly, we get the history of the Parnell split from Mr. Healy's point of view. On the whole, his treatment of the Parnell business is dispassionate. Years have mellowed Mr. Healy, and one finds here and there a trace of the old affection which he had for his chief.

One passage in the book, however, is difficult to pardon. An incident in the life of Parnell while he was an undergraduate at Cambridge is dragged into the light of day quite gratuitously. One fails to see what useful purpose the publication of this story can serve, and, although it is quoted from a book written by Parnell's sister, one feels that the least that can be said about it is that it is not in very good taste. The drama of Committee Room 15 gains little from Mr. Healy's description of it. Naturally, as the principal accuser of Parnell at that time, he cannot be expected to have much sympathy with the fall of the great leader. He describes the closing scenes as follows:—

On the morning of our last meeting we called on Parnell at the Westminster Palace Hotel and told him that at 6 p.m. that evening the majority would leave Room 15 and take no further part in its futilities. As we went towards the door he drew me aside to one of the pillars in the hall, saying: "Healy, let us shake hands for, it may be, the last time. I am told you believed yesterday that I had a revolver in my pocket and was about to use it. I assure you that this was not so. I should never dream of bringing a weapon into any meeting of my countrymen, especially into one where excitement was likely to be kindled." I replied: "Thank you, Parnell." We shook hands, and so parted for ever.

COMMITTEE ROOM 15.

At five o'clock that evening I wrote my wife:—

"House of Commons,
"6th December, 1890.

"We are within a few minutes of disruption. We cannot get the Liberals to say anything while Parnell remains chairman, and he refuses to allow any resolution to be moved requiring him to resign. We had a row to-day, as he called upon John O'Connor to move a resolution when we wished William Abraham to be heard. We shouted for him, and there was slight disorder. Abraham handed his resolution to McCarthy, and we called on McCarthy to put it. Parnell roared that he would not allow him to act as chairman, and snatched the paper out of his hand. McCarthy did not know what was in the paper. Sexton appealed to the meeting to hear O'Connor for a short time, as we did not intend to remain listening to obstructive speeches. McCarthy rose and dignifiedly explained that he had risen to a point of order, when Parnell snatched a paper out of his hand. Parnell made a kind of apology, and O'Connor was heard to move a resolution against Gladstone.

"In the midst of his speech John Redmond shouted that Gladstone would be 'the master of the party.' I asked: 'Who would be the mistress of the party?' whereupon Parnell called me 'a dirty little scoundrel who insulted a woman.' I made no reply, being content with the thrust, which will stick as long as his cry about Gladstone's 'dictation' continues. I knew compromise would be impossible.

"I did not approve of the negotiations, but feel we did not do wrong in trying. Sexton insists on my writing a manifesto to our people. I must leave myself in the hands of men like him, who have done so well."

At six o'clock, Parnell having refused to put any question touching his deposition, Justin McCarthy rose to announce our withdrawal. Forty-four colleagues followed him out. Many of us shook hands with those from whom we were separating. It was a friendly break-off, and dignity was preserved throughout.

Parnell's behaviour, he adds, as Chairman in Room 15, in interrupting and making rulings in his own favour was till then unprecedented. Thirty-one years later, when the Treaty of 1921 came under discussion, another chairman outstripped him.

THE STRUGGLE IN IRELAND.

The ensuing struggle in Ireland between the two parties is described in detail, with the *Freeman* leading the Parnell faction, and the *National Press*, with Mr. Healy as leader writer, on the other side. "My legal business is dead," writes Mr. Healy to his father in March, 1891, and for a considerable period he devoted virtually all his time to the pursuit of his campaign against Parnell.

"Parnell," he says, "had now 'married' Mrs. O'Shea in a registry office in London, though her husband was alive. This had no validity in Catholic eyes. Religion and not 'law' is decisive for us as to the bonds between woman and man."

Then came Parnell's death.

Parnell died on Tuesday, 6th October, 1891, at Brighton, ten months after his deposition. He had spoken at Creggs, Co. Roscommon, on the 27th September, on the previous Sunday week. He devoted his last address to an attack on Messrs. Dillon and O'Brien, who had tried to save him from himself.

We were all sad when he passed away. Yet, in Gretton's phrase, "the unbribed intellect of Ireland was against him."

Parnell feared Fridays and dreaded Octobers. His personality has been often limned. The mischief he wrought after the Split cannot dim admiration for his powers. During the debates in Room 15 he tried twice to be a patriot, and promised to reconsider his position. Then he retreated to Brighton, and returned to Westminster after a night there, adamant in his determination to hold fast. A steely gaze shone from his eyes, but till the last day of the debates, when rough epithets were hurtling, one could always (as the French say) "discern the gentleman at a league." His old skill, energy, unscrupulousness and resource reburned in his frame. Genius shone like the upcast flame from an expiring candle.

In conflict with his party he achieved his earlier stature, and displayed an astuteness, resolution and courage greater than he had ever shown against the British.

His funeral was a great affair. The crowd looked so resolute that Sir Garnet Wolseley (the Irish Commander-in-Chief) declared it was "the only crowd he was ever afraid of."

The emotion caused by Parnell's death was deep. The invention that his last words were, "Give my love to my colleagues and the Irish people," was mere "propaganda." Irish-Americans subscribed to erect a statue in Dublin to him.

He had long before his death ceased to be an effective force, and during the debates on his deposition every expedient was exhausted by opponents to retain him as a figure-head.

Handsome, dignified and emotionless, he never unduly pressed his views against that of his colleagues. I travelled with him in America, and afterwards worked beside him in Parliament for ten years. Nothing in his personal dealings savoured of arrogance.

His range of knowledge—outside engineering and, perhaps, astronomy—was small. He knew no history and no theology. He confided to me, as we walked after a late sitting past the Seven Dials, in 1878, that his religious views trended towards those of an uncle who was a "Plymouth Brother." Ignorant as I was of the tenets of that creed, I asked him to enlighten me, but he could not do so. He said Paley's "Evidences of Christianity" upset his faith.

AFTERMATH.

There was a dynamite outrage at the offices of Mr. Healy's paper, and he wrote the following letter to his father:—

Dublin, 14th November, 1891.

There is no need to be apprehensive about me. If lying and threats could harm me I should be decomposed long ago. My will is made, and life is not so pleasant that I hold it dearly. At the same time I run no risks needlessly and don't intend to run any. A police inspector called on Wednesday to know what the Force could do for my comfort! I have always spoken well in Parliament (as they deserved) of the D.M.P., and they are well inclined, and watch my house day and night. Also T.D.S.'s, O'Brien's and Dillon's. It is, as we used to say long ago, "the fun of Cork" to see us so carefully protected. I never go home at night by myself, but even when with others at 2 or 3 a.m. we have a squad of police at our heels all the way. I have given up going to the Press office at night, and remain in the bosom of my family. In a few months the thing will pass away, as all the scares pass away, and it may be that those who have informed the police of our danger are merely "stuffing" them to earn the Saxon shilling. Erina (my wife) is not uneasy. Someone hissed her the other day in O'Connell street, of which she was quite proud.

My chief anxiety is the effect of outrages on English electors, but the victory in Devon to-day raises my spirits. If Dorset goes right our minds may be easy. T.D.S. is working away there. For myself, I never had an uneasy feeling or a reproach of mind that I acted otherwise than rightly. I would not be on the other side for the amount of the National Debt.

I may have to go to Paris soon, as Munroe won't pay without a legal decision, and we must commence a suit.

THE PROVOSTSHIP.

We are taken swiftly through the debates in the second Home Rule Bill, the Land Bill of 1896, and the incident in Trinity College, Dublin, when "the Ulster M.P.'s conveyed to Arthur Balfour that unless Professor Traill, of Antrim, was appointed (instead of the cultured Mahaffy) as promised, they would vote against Chinese labour in African mines. A popular refrain was then sung in London, "Ching Chang Chinaman," and the Liberals made it a catch-cry. Northern M.P.'s chorused it to the Tory Whips and so carried Traill, an uncouth man, as Provost of T.C.D. George Wyndham told me that to restore relations between Arthur Balfour and Mahaffy he invited both to Clouds for a fortnight, but there Mahaffy refused to speak to the Prime Minister. Mahaffy knew nothing of parliamentary steersmanship, and smarted at his disappointment, until Traill's death opened the Provostship to him."

The history of the period between 1893 and the introduction of the third Home Rule Bill is full of interest, and Mr. Healy enlivens it with many a sparkling story. He certainly never believed in hiding his light under a bushel, and there is an artless vanity in many of his narratives which helps to give a clue to the writer's character.

In 1913 he wrote to his brother: "I have triumphed over Lloyd George, no Minister was so humiliated. He has funked coming to the House since. . . . All the Ministers gathered to listen to me."

In another place he quotes the following appreciation from the *Newcastle Leader*:—

"Mr. Healy made one of the appearances of his life, and for some forty minutes held the attention of the House with his sardonic humour, his bitter taunts, his defiant expression of Irish nationality, and his really eloquent and beautiful language."

Again, from a Tory writer, "the great speech of the afternoon was from the irascible, sardonic, vinegar-tongued Tim Healy." Finally, an extract from *Punch*: "Tim Healy has gone back to Erin. . . . his intervention in debate illumining the week was worth an average man's attendance throughout the session. This is the triumph not less of honesty than of genius."

THE NEW AGE.

From the point of view of the younger generation, the most interesting part of Mr. Healy's work is that which deals with the period from the beginning of the Ulster crisis until the beginning of his term of office at the Viceregal Lodge. He gives some valuable details concerning the attitude of the Irish members towards the declaration of war in August, 1914, and there is no doubt that Mr. Healy was a strong friend of the Allies, whom, however, he never hesitates to criticise when the occasion demands.

His son went to the front, and, up to the time of the Sinn Fein Rising in 1916, his sympathies were strongly pro-British. After the Rebellion, when the leaders were executed, he became a strong critic of the Government's policy in Ireland. He writes:—

I never knew such a transformation of opinion as that caused by the executions. Besides, the looting by the soldiers and ruffianism against innocent people—the ill-treatment of the prisoners, the insolence of the military in the streets, the foul language used to women, and the incompetence shown by officers have aroused a contempt and dislike for which there is no parallel in our day. The small boys are singing "Who fears to speak of Easter week!"

Lately the military have changed their tune, and the wind that blew north three weeks ago is blowing south to-day. All to no purpose. They have lost the hearts of the people beyond all hope of retrieving their mistakes. Clerics have discovered that 'the probable hope of success' needed to justify rebellion does not necessarily mean military success, and that Pearse achieved his object and "builded better than he knew." His executioners would now give a good deal to have him and his brother back in jail alive.

The prospect is appalling, and the Cabinet are searching for a solution. It is no use trying to apply the laws of arithmetic or cold reason here. It is comic to see Dublin City Hall occupied by soldiers in fear of a new rebellion on Monday, and the planting of artillery on points of vantage. Everyone is laughing. A current joke is that the temperature is "98" in the shade!

SINN FEIN'S VICTORY.

Then came one of the most interesting periods of the author's life. Throughout the "trouble," Mr. Healy, who had left the House of Commons, was not in the Sinn Fein movement, but clearly was consulted from time to time by the militant leaders, and had a great deal to do with the events that led up to the Treaty.

His comments on the fighting in Ireland are very one-sided. Much stress is laid on the outrages that were committed by the Crown Forces. Mr. Healy alleges that Patrick Mahon, "the Belfast soldier," afterwards executed for a horrible murder, was let out of gaol to take service with the Black and Tans. He describes in detail the murders of Captain Prendergast and Canon Magner.

The campaign against the Roman Catholics in the North is portrayed in gruesome detail, but, strangely enough, there is not a single word about "bloody Sunday," and Mr. Healy subscribes to the suggestion that District-Inspector Kelleher, who was murdered in Granard, was a victim, not of Sinn Fein, but of the British Forces. This obvious bias rather spoils the historical value of Mr. Healy's book. But the student will find much important information concerning the inner history of those troubled times.

THE TREATY NEGOTIATIONS.

In July, 1921, he wrote the following letters to his brother:—

(I.)

Victory has been achieved by the pluck and self-sacrifice of men who risked their lives. The names of those who have fallen will be held in honour when ours are forgotten.

If the Sinn Feiners are such fools as to allow Lloyd George to negotiate at Washington before the Irish Bill becomes law, he may twit them, but as they have shown judgment in their procedure heretofore, I don't suppose they will be blind to that danger. Barring this obstacle, I think the road is clear to a settlement.

(II.)

The terror you conjure up that there will be an "aftermath" is probable, just as the Land League left its trail behind, but the abolition of landlordism was worth it. So the price we shall pay will be worth the tribulations. The result I take to be the fiscal freedom of the country and its administrative freedom.

There will be pinpricks and bristles, but the main fact stares you in the face, that the Sinn Feiners won in three years what we did not win in forty. You cannot "make revolutions with rose water or omelettes without breaking eggs." If you read the judges' charges in the Tith War, the murders were as terrible as those lately committed, and for what a petty result! One of those orations was as like our Serjeant's late deliverance that the Tories in the Law Library repaid him with the charge of plagiarism—which I thought unjust.

The position is that the Sinn Fein Cabinet have accepted the Government proposals in outline, and that a meeting has been arranged between de Valera and Craig in a few days. Mistakes of detail will be made by inexperienced men, and the experienced English Treasury will get the better of them on many points; but in broad outline they have got what they denied us by Gladstone, Asquith and Bannerman.

SOME OPINIONS.

Another letter written on the mail boat on the 15th December is of interest:—

Your apprentice, Kevin, made the best speech to-day in the Dail, and although hitherto friendly with de Valera, he laid into him brilliantly, and told him his hasty action was the cause of the trouble, and that he had been appealed to again and again not to send out his condemnation, especially as until the previous week he had been in full concord with the delegates. It seemed to me as if professors, as a class, don't make the best "presidents"!

The Cork members were served with threatening notices warning them of the consequences of "treason." This was publicly exposed and condemned, and drastic measures promised. Some, I heard, came to Dublin to intimidate Collins.

To-day the chief Cork military leader came round against de Valera upon his admitting that a Republic was untenable and that he was only a critic of the Treaty on minor points. I hear the majority may be twenty, but the debate will continue over to-morrow, as twelve speeches on each side have been arranged for.

Although John McNeill is ineffective as Speaker, he made a good argument to-day for the Treaty. This, you will say, is in line with the "president" taking part in the turmoil of a deliberative assembly!

All the women are on the extreme side. Mary McSwiney's address was long. Kathleen Lynn, the Presbyterian's daughter, sent a violent appeal to each member. Mrs. Pearse canvassed all she knew. The fighting men, without breaking eggs. If you read the judges' charges in the Tith War, the murders were as terrible as those lately committed, and for what a petty result! One of those orations was as like our Serjeant's late deliverance that the Tories in the Law Library repaid him with the charge of plagiarism—which I thought unjust.

The position is that the Sinn Fein Cabinet have accepted the Government proposals in outline, and that a meeting has been arranged between de Valera and Craig in a few days. Mistakes of detail will be made by inexperienced men, and the experienced

AN IRISHMAN'S DIARY.

Old Words and Phrases : A New Zealand Statesman : Henri Bergson. A Dublin Flower Seller : The Future of Bray : "Two-Deckers." A Library Bequest : The Beauties of Cavan.

Winner of Nobel Prize.

M. Henri Louis Bergson, who has been awarded the Nobel Prize for literature for 1927, has close Irish connections, his mother being Irish-born.

M. Bergson, who is now in his 70th year, has for a long period been one of the shining lights of French philosophy and literature. A Parisian by birth, he has held many important professional appointments in France. From 1900 to 1921 he was on the staff of the College of France, and from 1914 has been a member of the French Academy.

He has frequently lectured in England, and in 1912 was Gifford Lecturer at Edinburgh University. One of his best-known books, "Le Rire," has been translated into many languages, but his fame has been made more by his philosophy than by his literary ability. He is a Commander of the Legion of Honour.

Sir Joseph Ward.

Sir Joseph Ward, who has led the Liberals of New Zealand to a triumph at the polls, is one of the many Antipodean statesmen of Irish blood. His parents were emigrants who settled first in South Melbourne, where Sir Joseph was born, but when he was only three they took him to New Zealand. He began to earn his living as a messenger boy, but later took to business and prospered. His political career was amazingly rapid at the outset, for he was elected to his local municipal council before he was of age, was made mayor at twenty-five, and re-elected five times, at thirty gained a seat in the New Zealand Parliament, and at thirty-three was Postmaster-General. He joined forces with "Dick" Seddon, during whose long Premiership he was a power behind the throne, and shared with him the honour of knighthood when King George visited New Zealand. He became Prime Minister in 1906, and has paid numerous visits to England in connection with Imperial conferences.

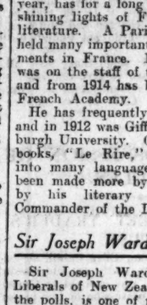

SIR JOSEPH WARD.

White Curlew.

I read with interest (writes a correspondent) your recent paragraph about the kingfisher seen on the Dodder, as I had been talking to a man who saw one in Stephen's Green one afternoon in the early autumn this year.

The same gentleman relates that a unique bird, a white curlew, was shot at Johnstown, Co. Kilkenny, last February. The curlew had been in the habit of visiting the same bog in Johnstown for three previous years, and different sportsmen reported having seen him. It would be interesting to learn if anyone has heard of an Albino curlew. This bird, brought down at the end of three years, certainly seems to have been one: for he was snowy white, with a pink beak and pink legs. Curlews are usually pale grey, and they have a weird, long-drawn-out cry, which probably gives rise to the superstition among Kerry people that they are wandering lost souls.

Allotments and Sports.

I cannot help feeling that there is something radically wrong when allotment holders in Dublin suburbs have to organise to preserve their cultivated patches from the inroads of sports clubs. While there are few things I would hesitate to sacrifice to help and encourage outdoor sports, I cannot imagine any good or sufficient reason for depriving wage earners of plots which are not only sources of necessary food supplies, and of exercise and recreation for the men who work them, but of recreation for their families. I know no more delightful or reassuring sight than the wheelbarrow busy, and the perambulator bivouacked, on spring and summer evenings on allotment grounds round Dublin.

With cheap tram and 'bus services at their disposal, the devotees of sport can surely find their "pitches" further out. The alloteer must find his work and playground near his home. So I hope we shall hear nothing further about a kind of rivalry which is quite unnecessary, and one in which sportsmen can find neither pleasure nor credit.

"Pigeon" Irish.

During the concluding stages of the Clandillon case in the High Court, Dublin, a pigeon flew in when a window had been opened wide to freshen the atmosphere. The bird entered with great wing flapping, and, having made a circuit of the room, settled down on a convenient spot, and appeared to be taking an intelligent interest in the proceedings. A wit in the audience, during the retirement of the jury, expressed the opinion that the bird had heard about the "pidgin" Irish that had been spoken of and came in for a few lessons.

Old Words.

An Ulster friend tells me that most of the old English words mentioned in the "Diary" on Monday, as in common use in Bandon, are still everyday phrases in the North. He says "axe" for "ask," "ditch" for "dyke," "cruds" for "curds," and "afeard" for "afraid," are almost universal in the counties of Down, Derry, Antrim and Tyrone.

My friend refers me to several other old English words from the common speech of these counties, but unknown elsewhere in Ireland. "Causey," for example, for a road raised above the level by stones, was used by Milton in "Paradise Lost":—

"The other day Satan went down
The causey to hell-gate."

"Favour," to resemble, is found with the same meaning in Addison's "Spectator." "Stoons," meaning sharp pains, comes apparently from the word "stound," used by Spenser in "The Faerie Queen." "Disorder," in the sense of "disease," both in human beings and in animals, may be the word Shakespeare uses in "King John" to describe a kind of mental distress—"when there is such disorder in my wit."

"Thole," to endure pain, seems to be derived from the early English "tholen." It occurs in "Piers Plowman":

"And what myschief and malese
Cryst for man tholed."

It is used, too, as the equivalent of "bide" in the phrase "bide a wee," wait a little while.

In this connection a story is told of a County Down farmer who took his newborn son to be baptised in Rathfriland. On such occasions a man's memory is not always at its best, and when the clergyman asked the child's name the father plended: "Thole a wee!" The clergyman was proceeding, "Thole a wee, I baptise thee——" when the embarrassed father interrupted: "Not that, not that! The wean's name is Hugh!"

The Flower Seller.

Last Saturday afternoon I entered Rathmines just as the sun had deserted the streets of the township. Waiting for a tram at the corner of Castlewood avenue I turned to look at the Town Hall clock and was dazzled by a picture so steeped in colour it might have come straight from a sun-baked Italian city. Before a bright yellow shop-front sat a comely grey-haired flower-seller clad in a scarlet cardigan and sky-blue apron, making up bunches of chrysanthemums from a basket filled with red and bronze and yellow blooms.

The Loss of the Vestris.

It is hoped that, despite the bullying methods of Mr. Tuttle, the American Court of Inquiry into the loss of the ss. Vestris, may dispose effectually of some unpleasant allegations made in the American newspapers. Least tolerable of these is one reflecting on the gallant Irish seaman, Captain Carey, who went down deliberately with his doomed vessel. It has been suggested that he delayed unwarrantably the sending out of his S.O.S. But all merchant skippers know well how much complaint there has been about misuse of this urgent signal. Cases have occurred where ships have been called far off their course, and spent hours steaming to rescue vessels that proved to be in no real peril at all.

CAPTAIN CAREY.

Naturally, a thoroughgoing seaman like Captain Carey would withhold the final S.O.S. appeal till he was sure that the situation was desperate, which might not be a justifiable conclusion merely from a list.

The County Cavan.

Last week-end I paid my first visit to Cavan, a county that I had never heard anything very much about, and was surprised and delighted to find myself in a piece of real Irish Ireland. The run from Dublin by car is pleasant all the way, but it was not till we came to Cavan itself that we entered an old road, not a modern macadamised highway, but a real road with all its fascinating corners untouched, that rose and dipped among little rounded hills, wound through brown bogs, where the turf was stacked in neat black piles and the air heavy with the smell of it, and wandered round the shores of unexpected lakes. The largest of these is about five miles in extent, and is studded with little islets. It was charming in the mist and rain; it must be wonderful in the glory of an October sunset. A poor country to wrest a living from, as is evident from the typical cabins that are clustered here and there—too much hill and bog—but picturesque, the Ireland of the novelist. However, there is excellent fishing to be had in the rivers, and in the season many anglers come from England, so in this way the poor inhabitant of Cavan gets some of the crumbs that fall from the rich man's table.

Two-Decker 'Buses.

A friend draws my attention to a regulation recently issued by the Free State Minister for Local Government which makes it illegal to use a "two-decker" 'bus in Rathmines or Pembroke, or anywhere outside the city boundaries of Dublin, Cork and Galway. He expresses his astonishment that such an order has failed to provoke any protest either from 'bus owners or the travelling public, and asks me why vehicles which have been safely used in London for twenty years, and are rapidly growing in favour in every city in Great Britain and elsewhere, should be denied to Dublin?

Derelict Bray.

Now that we are being allowed to forget about Brí Chualann, Brí, and Brè, and to hear some practical suggestions about the amenities and attractions of our old friend Bray, I hope to hear that Mr. Commissioner Meghan is turning his attention to the improvement of two of its central and most prominent features which, in their present condition, are more suggestive of battlefield ruins than of a prosperous seaside resort. With one side of its railway station—recently improved beyond recognition—flanked by the ruins of the old Marine Hotel, and the other by the silent and ghostly building once the home of the "International," visitors arriving by railway or 'bus meet signs of decay and depression and just where dignity and gaiety might be invaluable, not only to Bray itself, but to the whole of Wicklow, to which Bray is the main tourist gateway.

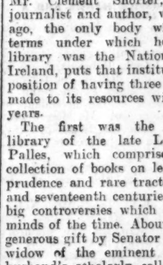

COMMISSIONER MEGHAN.

Wicklow's Gateway.

Discussing the problem the other day with some prominent residents of Bray, I was reminded of certain proposals which were the subject of lively interest a few years ago, but failed by a narrow majority to obtain the support of the County Council. The idea was to concentrate the offices of Bray Urban Council and of the Wicklow County Council in the unoccupied International Hotel, which, I understand, can be acquired at a comparatively nominal cost, and which is in every way suitable for administrative and other public purposes.

The fact that Wicklow is really two counties—divided by its lovely mountain ranges—in which the Baltinglass and Blessington areas are more convenient to Bray than to the present county offices in the town of Wicklow, seems to me to make the whole idea well worth reviving. If the scheme were accompanied by the development of the "International" gardens as recreation grounds, and the restoration of the Marine Hotel as a holiday hall or a public pavilion, not only the residents of Bray, but the people of Wicklow generally, should find it a new source of both pleasure and profit. None of us has yet begun to realise the beauties or the latent possibilities of County Wicklow. It is worth a good deal of trouble and sacrifice to give it a decent hall-door.

National University Library.

Mr. Justice Maugham's decision in the English Chancery Court the other day, to the effect that under the will of the late Mr. Clement Shorter, the well-known journalist and author, who died two years ago, the only body which satisfied the terms under which he bequeathed his library was the National University of Ireland, puts that institution in the happy position of having three valuable accessions made to its resources within about fifteen years.

The first was the well-stocked law library of the late Lord Chief Baron Palles, which comprised a magnificent collection of books on legal history, jurisprudence and rare tracts of the sixteenth and seventeenth centuries dealing with the big controversies which engaged the legal minds of the time. About six years ago the generous gift by Senator Mrs. J. R. Green, widow of the eminent historian, of her husband's scholarly collection of volumes dealing with every period of British history supplied the University with books which the most assiduous of collectors in these days could not hope to procure.

Christmas Fruit.

Large consignments of dried fruit are now, I am told, arriving at the docks for the Christmas trade. The other day I observed several lorries laden with cases of currants, sultanas, raisins and muscatels.

The mark branded on one case of Australian dried fruit attracted my attention. "Sun Raysed Fruit," it ran. "Sound, clean and fresh." I think this slogan is intended to imply that the fruit is stored with the energising properties of the sun's rays.

QUIDNUNC.

VALUABLE FORGERIES.

FAMOUS COUNTERFEITS AS NATIONAL TREASURES.

PAPER IN TOBACCO WATER TO PRODUCE AGE.

(*By H. HORTON HOLLINGWORTH.*)

THE fact that the British Museum has acquired certain forged manuscripts supposed to be from the pen of Thomas Hardy, the novelist and poet, show that interest and a value attach to such counterfeit works.

One set of forgeries acquired by that institution is worth thousands, for the "Hardy" MSS. are not the first forgeries that have passed into the British Museum. Just over a century ago there was born Constantine Simonides, a Greek. He was a very knowledgeable man, had travelled a great deal, and nobody in the learned world could rival him in the art of writing or in knowledge of ancient writings.

One day he approached Sir Frederick Madden at the British Museum with certain documents which he wished to sell, but his offer was refused, as the MSS. were held to be spurious. On the following day, however, he brought another supply, all of which Sir Frederick bought for the nation as genuine.

This was in 1853, and there is no doubt that Simonides used genuine documents to facilitate the passing of the worthless ones, the latter being offered first. They are beautiful specimens of writing on vellum, and are supposed to belong to any century from the tenth to the fifteenth.

HIGH PRICES.

The other vellum manuscripts which Sir Frederick Madden rejected were soon afterwards sold to a famous collector, Sir Thomas Phillips, who amassed a huge collection of 60,000 manuscripts, on the principle that it was better to buy even a forgery than to let pass a document that might be genuine.

The Simonides documents acquired by the British Museum included the first three books of the Iliad on a thin vellum roll in extremely diminutive letters. This Sir Thomas Phillips declared to be, if a forgery, "the most wonderful and successful attempt ever accomplished." These purchases and those of Sir F. Madden had been shown at Athens five years previously, and the reports of two Royal Commissions of Greece were adverse to their authenticity. It is interesting to note, by the way, that some of the manuscripts are believed to have been dipped in tobacco-water to give them the semblance of age.

ANCIENT FORGERIES.

The history of literature is full of such forgeries, and collectors strive with one another to possess some of the counterfeit work. People in ancient Greece were tempted, owing to the high prices paid for the works of eminent authors, to adopt distinguished names for mediocre writings. Since then there have been many literary forgers who have passed off writings attributed to Homer, Euripides, Phalaris, Æsop, Mary Queen of Scots, Charles I., Shakespeare, Milton, Byron, Shelley, Scott and many others.

The Border Ballads of Scotland are easy to imitate, and Andrew Lang some years ago drew up a recipe for forging one of them. All that you had to do was to get a good rousing incident, avoid a profusion of obsolete words, and abstain from dropping into poetry. You then "distorted historical facts to taste, and added fables about your source." "Remember," he added, "nothing can be less like an old ballad, than the ballads of Mr. D. G. Rossetti."

A PLOT FOR SHAKESPEARE.

It is thought that the entire history of the Trojan War attributed to Dares Phrygius is a forgery, but it thoroughly deceived the public and learned men of the Middle Ages, who believed that Dares describes the Trojan War "as he saw it." At all events, the false Dares knew how to write, and provide Boccaccio, Chaucer, Shakespeare and other famous authors with materials for the story of "Troilus and Cressida."

It is said of Petronius that, if he wrote some of his works, he must have been ignorant of Latin. Even the authorship of the famous "Supper of Trimalchio," supposed to be by his pen, is now disputed; but book-lovers still buy it in print. A Paris bookseller would probably charge you £3 for a copy; it would be difficult to buy one in London. Then there was George Psalmanazar, "of Formosa," who had been converted, palmed off the English Catechism translated into that language, and hoodwinked Dr. Johnson. He even trained himself to eat raw meat, the better to support his character as an oriental.

A CLEVER ROGUE.

He was clever, for he had a smattering of half-a-dozen languages, and could converse with Archbishop Tenison in Latin. He wrote a book called "The Historical and Geographical Description of Formosa," and he dedicated it to the Bishop of London. It is said that Herodotus himself could hardly have put human credulity to a more severe strain than did Psalmanazar. Who this mystery man was no one knows, but he won the friendship of Johnson, and he claimed that his translations brought him a comfortable living. A copy of one of them would be worth a good deal now.

The most famous of all forgeries are surely those of W. H. Ireland, who forged Shakespeare manuscripts, including the poet's addresses to Ann Hathaway. These are very valuable.

A DRURY LANE PLAY.

In 1796 Sheridan was induced to produce at Drury lane, the alleged recently discovered play "Vortigern and Rowena," and he agreed to pay Samuel Ireland, senior, £300 and half profits, for the first sixty performances. The work was really the sole composition of Ireland's son, then a youth of eighteen. The tragedy of the young poet Chatterton and his forgery of the Rowley poems are a pathetic chapter in the history of counterfeits. His MSS. are also in the British Museum.

RESOURCES OF IRISH FREE STATE.

MEETING OF COMMITTEE OF INQUIRY.

A committee to examine and report on the agricultural and industrial resources of the Irish Free State and the best manner in which they can be developed met at the Shelbourne Hotel, Dublin, yesterday, in private.

The meeting was attended by Senators Sir John Keane, O'Connor, O'Hanlon and Parkinson, Mr. W. Davin, T.D., representing the Dail; Sir Walter Nugent, Mr. M. Dulanty, Irish Free State Trade Commissioner in London; Mr. P. J. Floyd, Traffic Manager, Great Southern Railways; Mr. Roberts, London, Midland and Scottish Railway Co.; Mr. E. Bohane, Director of the Royal Dublin Society, and a representative of the Great Western Railway Company of England.

The proceedings consisted of an informal discussion on future procedure.

The next meeting will be held in about a fortnight's time, when it is expected that Senator Sir John Keane will be the Chairman.

BENCHERS' NIGHT AT KING'S INNS.

At the final dinner for the Michaelmas Term in the King's Inns, Dublin, last night, there was a large attendance of Benchers, barristers and law students. The presiding Benchers were Mr. Justice Hanna, K.C., and Mr. John Costelloe, K.C., the Attorney-General. The other Benchers present were Mr. Justice Fitzgibbon, K.C.; Mr. Garrett Walker, K.C., and Mr. Murray, the Father of the Irish Bar.

RECENT IRISH WILLS.

Mr. James Joseph Healy, of 16 Kenilworth square, Rathgar, Co. Dublin, Commissioner of Public Works, who died on 20th June last, left personal estate in England and the Irish Free State valued at £3,413 5s. 7d. Probate of the will, dated 24th August, 1922, has been granted to his widow, Mrs. Kathleen Naive Healy, of the same address, to whom he left all his property absolutely.

Mrs. Annie Carswell, of Lincoln avenue, Belfast, who died on 13th September last, left personal estate in Great Britain and Northern Ireland valued at £2,571 18s. 2d. Probate of the will, dated 3rd December, 1923, has been granted to her sons, Robert Carswell and Joseph Bow Carswell, of Queen street, Belfast, merchants. The testatrix left her property to her sons, Robert, Joseph Bow, and Allan Carswell, in equal shares.

BROADCASTING.

TO-DAY

The Dublin Station's programme is of the miscellaneous kind.

The Belfast programme includes a symphony concert, with Beethoven's Fourth Symphony for orchestra, and songs by Miss Elsie Sudaby.

Besides further pianoforte duet music by Schubert in the "Foundations of Music" series, Schubert's "Swan Songs" song-cycle will be given in the London programme to-night.

5GB's programme is mostly light music.

DUBLIN (2RN)—319.1 Metres.

1.30-2.0 p.m.—Weather Forecast and Gramophone Record Recital. 6.0—Gramophone Concert. 6.15—Uair i dTir na n-Og: Maire Ni Oisin. Musical Playlet, "The First Visitors to Mars," with Margaret Pigott and the Little Minstrels. 7.0—Household Talk: Josephine Redington. 7.10—Talk, "Photographing Wild Creatures": Blanche Mercer. 7.30—Gaedhilg: Micheal O Maolain as Arainn. 7.45—German: O ton Wenckstern. 8.0—Norrie Finn (contralto): "Lungi dal caro Bene" (Secchi), "Der Doppelganger" (Schubert), "She never told her love" (Haydn), "The birth of morn" (Leoni), "Fleurette" (McGeoch), "Absent" (Metcalf). 9.15—H. O'Donovan and Company: Variety Half Hour. 9.45—Jean Bertin (baritone): "As you like it" (Quilter), "Shepherd's holiday days," "Merry pranks": Favourite Passages read by J. B. Magennis: Orchestra: "Evening in the forest," "Country dance": S. B. Mazzeroni's Five Minutes from "Midsummer Night's Dream": Orchestra: "March and Chorus of Elves," "Midsummer Night's Dream" (Mendelssohn). 10.30—Weather Forecast and Close Down.

BELFAST (2BE)—306.1 Metres (980 Kc.).

12.0-1.0—Gramophone Records. 2.30—London news, from other sources, including or attributed to:—Onias Humbry Northcote, R.A.; J. Opie, R.A.; R.A.; J. Wright, A.R.A.; N. Berchem, Allan H. B. Chalon, J. N. W. Joy, W. Sh David Martin, C. J. David Mytens, S. de N. Pocock, D. W

ON MONDAY, NOVEMBER

OLD PICTURES AND DRAW

property of WILLIAM BRADL deceased, late of Sheffield; the late ALEXANDER SMI removed from Battledown House ham, (sold by order of the Exec Work specially composed by Dr. E. Nowers Hay for this Concert; Concert Waltz, No. 2, Op. 51 (Glazounov). 9.0-11.0—S.B. from London.

LONDON (2LO)—361.4 Metres (830 Kc.) and DAVENTRY (5XX)—1,562.5 Metres (192 Kc.).

10.15 a.m.—The Daily Service. 10.30—Time Signal, Greenwich; Weather Forecast. 11.0—Gramophone Records: Symphony in C (Schubert). 12.0—A Ballad Concert. 12.30—Gramophone Records. 1.0-2.0—Frascati's Orchestra. 2.30—Broadcast to Schools. 3.45—A Light Classical Concert. 4.45—Cinema Organ. 5.15—The Children's Hour. 6.0—Gramophone Records. 6.15—Time Signal, Greenwich; Weather Forecast. 6.30—"The Week's Work in the Garden." 6.45—The Foundations of Music: Pianoforte Duets of Schubert. 7.0—Ministry of Agriculture. 7.25—Mr. C. C. Knights: "Salesmanship." 7.45—An Orchestral Concert. 8.30—Some Music by Suppe. 9.0—Weather Forecast. 9.15—"Aims and Ideals of the Theatre—V": Miss Velona Pilcher. 9.30—Shipping Forecast. 9.35—Schubert's "Schwanengesange," sung by Anne Thursfield (soprano) and George Parker (baritone). 10.3—"Rhymes and Rhythm." 11.0-12.0—Dance Music.

DAVENTRY EXPERIMENTAL (5GB)—491.8 Metres (610 Kc.).

3.0—Military Band. 4.30—B.B.C. Dance Orchestra. 5.30—The Children's

ROADCASTING.

TO-DAY

Dublin Station's programme is of the aneous kind.
Belfast programme includes a symphony , with Beethoven's Fourth Symphony chestra, and songs by Miss Elsie oy.
dies further pianoforte duet music by rt in the "Foundations of Music" Schubert's "Swan Songs" song-cycle given in the London programme to-

's programme is mostly light music.

LIN (2RN)—319.1 Metres.
2.0 p.m.—Weather Forecast and Grama Record Recital. 6.0—Gramaphone Concert. air i dTir na n-Og: Maire Ni Oisin; Mus lyle, "The First Visitors to Mars," with et Pigott and the Little Minstrels. 7.0— oid Talk: Josephine Redington. 7.10— Photographing Wild Creatures": Blanche 7.30—Gaedhilg: Michen O Maolain as 7.45—German: O von Wenckstern. 8.0 e Film (contralto): "Lungi dal caro Bene" "Der Doppelganger" (Schubert), "She old her love" (Haydn), "The birth of (Leoni), "Fiorette" (McGeoch), "Absent" f). 9.15—H. O'Donovan and Company: Half Hour. 9.45—Jean Bertin (baritone), Poetry and Music: Shakespeare; Orchestra on like it" (Quilter), "Shepherd's Holi "Merry pranks"; Favourite Passages J. B. Magennis; Orchestra: "Evening in set": "Country dance"; J. B. Magennis; inutes from "Midsummer Night's Dream"; ra: "March and Chorus of Elves," "Mid Night's Dream" (Mendelssohn). 10.30— Forecast and Close Down.

FAST (2BE)—306.1 Metres (980 Kc.).
1.0—Gramaphone Records. 2.30—London usic. 3.45—A Programme of Folk Music th Cooper (contralto), Ernest A. A. Stoneley Orchestra. 5.0—Miss Kitty Murphy: Women Novelists of the Past." 5.15— hildren's Hour. 6.0—Organ Recital by Newell, relayed from the Classic. 6.15— om Loudan. 7.45—A Symphony Concert: ny Orchestra (conducted by E. Norman Overture, "The Magic Harp" (Schubert) lsie Suddaby (soprano) and Orchestra: ep, why deal thou leave me?" ("Semele"), l), "O yes, just so"—("Phœbus and Pan"), 8.2—Orchestra: Symphony No. 4, in B p. 60 (Beethoven). 8.32—Elsie Suddaby: ngs, my sweet sweeting" (Rib. Poston), Lake Isle of Innisfree," "The Early Morn (Graham Peel), "Morning Hymn" (Hen 8.44—Orchestra: Short New Orchestral specially composed by Dr. F. Norman Hay is Concert: Concert Waltz, No. 2, Op. 51 ange), 9.0-11.0—N.B. from London.

NDON (2LO)—351.4 Metres (830 Kc.)
nd DAVENTRY (5XX)—1,562.5 etres (192 Kc.).
5 a.m.—The Daily Service. 10.30—Time Greenwich: Weather Forecast. 11.0— phone Records: Symphony in C (Schubert), A Ballad Concert. 12.30—Gramaphone Re 1.0-2.0—Frascati's Orchestra. 2.30— ast to Schools. 3.45—A Light Classical 4.45—Cinema Organ. 5.15—The Child Hour. 6.0—Gramaphone Records. 6.15— Signal. Greenwich: Weather Forecast. 6.30 A Week's Work in the Garden." 6.45— oundations of Music: Pianoforte Duets of Mr. C. Knights: "Salesmanship." 7.0—Ministry of Agriculture Talk. an Orchestral Concert. 8.30—Some Music by 9.0—Weather Forecast. 9.15—"Aims and of the Theatre—V": Miss Velona Pilcher. 9.30—Shipping Forecast. 9.35—Schubert's mencesange, sung by Anne Thursfield nd) and George Parker (baritone). 10.35— ve and Rhythm." 11.0-12.0—Dance Music.

VERTRY EXPERIMENTAL (5GB)—491.8 Metres (610 Kc.).
Military Band. 4.30—B.B.C. Dance Orches. 5.30—The Children's Hour. 6.15—Time Greenwich: Weather Forecast. 6.30—Light 8.0—"Tradition v. Handicap to a Uni. Education?" a Debate between Mr. Melvin d Kenny and Mr. Frank Ongley Darvell. Military Band Concert. 10.0—Weather t. 10.15-11.15—Dance Music.

W LONDON PLAYS.

SS VIOLET LORAINE AT THE VAUDEVILLE.

FROM OUR OWN CORRESPONDENT.
LONDON, Tuesday.

Violet Loraine had a remarkable back" last night when she appeared title role of Aimee and Phillip Stuart's comedy, "Clara Gibbings," at the ville Theatre.

" (it is impossible to speak of her as oraine) "makes" the play. She has lost of her old vitality—she is full of high and amusing exuberance, and, in the nal deeper moments of the play, an unexpected emotional power. play itself is feeble stuff, which, with e star's fine acting, would be unbear full. It describes how a middle-class woman suddenly learns that she is the er of an Earl and decides to make known to her aristocratic relatives. succeeds in thoroughly alarming but agrees to hush up the matter ed that the only member of the family, om she approves, will marry her. He ts to do so far the sake of the children heir, but the heroine discovers that s another woman, and, thoroughly dis with the ways of society, she departs public-house in the East End, after f the family exactly what she thinks

e is a lot of twaddle talked about the eneration, but the only thing that s in the piece is the low-comedy part ed for Miss Loraine. The acting of the f the cast, which includes Mr. Ernest (Miss Loraine's brother), Mr. Frederick Mr. Cecil Parker, Mr. Frank Vosper, race Lane and Miss Muriel Alexander, good as the artificial characters will

HE ROSE AND THE RING."

atre-goers who enjoyed "The Beggar's " will doubtless appreciate the musical n of "The Rose and the Ring," based hackeray's well-known fantasy, which presented last night at the Apollo re.

Christabel Marillier has composed charming music, which fits the fantastic of the story. It is tuneful and occa ly distinguished, and the orchestration or two of the numbers is very amusing. are twenty-six items, the best of which trio, "A Lowly Maiden," well sung by Megan Foster, Mr. Frederick Ranalow Mr. Stanley Vilven, and a drinking song ently rendered by Mr. Ranalow and chorus.

s Vivienne Chatterton was also very ve in her singing of "I Dream of Childhood," and Miss Elsie French, Nellie Brierciffe, Mr. Dewey Gibson Mr. Hector Abbas were in good voice. famous story is too well known to recapitulation, and this quaintly pro version, with its fascinating costumes artistic settings, is the very thing to young people at this season of the Mr. Stephen Thomas is responsible for production; Mr. Clifford Bax, Mr. e Belloc and Mr. John Arthington have n the lyrics; and Mr. George Sheringe has designed dresses. The audience delighted, and warmly encored each er.

AN EXHIBITION OF CHRYSANTHEMUMS.

RARE COLLECTION OF BEAUTIFUL FLOWERS.

e exhibition of chrysanthemums at Tra rings, Merrion road, Dublin, the ence of Mr. and Mrs. John Good, which d every year in aid of the funds of the h Hospital, opened yesterday, and will ntinued for the rest of the week. is year the display is quite up to the high standard of excellence. It des such varieties as "Mrs. R. C. ng," an immense lemon-coloured incurved "Algy Davis," a lovely shade of helio pink, with large drooping petals; pistic," an intense golden amber; lden Champion," a massive bronze, and h Cavell," a beautiful chestnut, with florets.

ry season sees a larger development of ingle variety, the smaller size of the s make them more attractive for decora purposes; in addition, there are a large ber of blooms on each plant, instead of ngle bloom of somewhat top-heavy pro ions.

mongst the large display it is difficult to e a selection—"Muriel Patching," a tiful pink, with anemone centre; "Mrs. Middleton," a deep yellow; "Descartes," eep red, with anemone centre; "Queen andra," a soft pink, and "Phyllis er," a stately rich golden yellow.

LIANT WIRELESS OPERATOR.

e Michael J. O'Loughlin, wireless ator, who lost his life on the Vestris, the son of a Loughrea man who has ed at Cavolin, Co. Wexford, for a ber of years. Messrs. Patrick O'Loughlin, ce, and Joseph O'Loughlin, farmer and collector, uncles of the deceased mar e at Loughrea.

"CHRISTIES"

(CHRISTIE, MANSON, & WOODS) respectfully give notice that they will hold the following SALES BY AUCTION at their Great Rooms, 8 King street, St. James's Square, London, S.W.1, commencing each day at one o'clock precisely.

TO-DAY (WEDNESDAY), NOVEMBER 21.
OLD ENGLISH SILVER PLATE, the property of the late MISS TUPPER, removed from Hauteville House, Guernsey, and from various sources, including a William and Mary Wine Cup, and Tea and Coffee Pots, Candlesticks and other decorative and useful Silver, chiefly of the Georgian period.

TO-MORROW (THURSDAY), NOVEMBER 22.
OLD ENGLISH FURNITURE AND PORCELAIN, the property of the late MISS TUPPER, removed from Hauteville House, Guernsey, including a set of fourteen carved Mahogany Chairs and two Armchairs and a set of Satinwood Chairs purchased from Messrs. George Seddon, Sons, and Shackleton, of London, in 1790, with the original invoice, a pair of Sheraton Sideboards, Sheraton Cabinets, etc.; Old English Furniture and Porcelain, the property of the late CAPTAIN PLWILLS, of Trehana, Probus, Cornwall, including a set of six Queen Anne Walnut Chairs, a pair of Stools, and other Queen Anne and Chippendale Furniture; Chippendale Chairs, the property of a Gentleman, and Old English Furniture, chiefly of the 18th Century, from various sources.
On View.

ON FRIDAY, NOVEMBER 23.
OLD PICTURES, the property of the Trustees of the late ADMIRAL BAINBRIDGE, removed from Ilfordleigh, Plympton, Devon; the property of COLONEL C. F. BIRNEY, D.S.O., removed from Oakley Park, Co. Down, Ireland; the property of MRS. EYRE, removed from Moreton Hall, Bury St. Edmunds; and Old Pictures and Drawings, from other sources, including works by or attributed to:—Owine Humphry, R.A.; J. Northcote, R.A.; J. Opie R.A.; J. Russell, R.A.; J. Wright, A.R.A.;

N. Berchem	Allan Ramsay
H. P. Chalon	J. N. Sartorius
W. Joy	W. Shayer
David Martin	C. J. Vernet
David Mytens	S. de Vlieger
N. Pocock	D. Wolstenholme

On View.

ON MONDAY, NOVEMBER 26.
OLD PICTURES AND DRAWINGS, the property of WILLIAM BRADLEY, Esq., deceased, late of Sheffield; the property of the late ALEXANDER SMITH, Esq., removed from Battledown House, Cheltenham, (sold by order of the Executors); the property of MRS. A. SMITH, removed from The Uplands, St. Leonards-on-Sea; and from other sources, including works by or attributed to:—H. Chalon, R.A.; Sir E. A Waterlow, R.A.; W. L. Wyllie, R.A.; S. Drummond, A.R.A.;

C. Brooking.	Frans Francken.
Adam Buck.	Pieter Molyn.
A. Elsheimer.	T. L. Rowbotham.

May be viewed THURSDAY and FRIDAY preceding.

ON TUESDAY, NOVEMBER 27.
JEWELS, from various sources, including pearl necklaces, brilliant necklaces, bracelets, rings, and earrings; emerald and brilliants rings and brooches; sapphire and ruby ornaments, etc.
May be viewed on the FRIDAY and MONDAY preceding.

ON WEDNESDAY, NOVEMBER 28, and FOLLOWING DAY.
DECORATIVE FURNITURE AND OBJECTS OF ART AND PORCELAIN, from various sources, including Chippendale, Sheraton, Hepplewhite and other 18th century Mahogany Furniture; Queen Anne Walnut Wood; Jacobean Oak; Old French, Dutch and other Foreign Furniture, Old English and Oriental Porcelain, and Eastern Rugs and Carpets. Also Decorative Furniture, the property of SIR PATRICK FORD, M.P., and removed from 16 Berkeley square, London, W.1; and VICE-ADMIRAL PERCY ROYDS, C.B., C.M.G.
May be viewed TWO DAYS preceding.

ON FRIDAY, NOVEMBER 30.
MODERN PICTURES AND DRAWINGS OF THE BRITISH AND CONTINENTAL SCHOOLS, the property of SIR MICHAEL E. SADLER, C.B., K.C.S.I.; also Modern Pictures and Water Colour Drawings, the property of the RIGHT HON. VISCOUNTESS BYNG OF VIMY, and were formerly in the collection of the late PANDELI RALLI, Esq.; the property of ARTHUR JACKSON, Esq., deceased, late of Henton Moor, Manchester; and from other sources, including works by or attributed to:—Sir Charles L. Eastlake, P.R.A.; Lord Leighton, P.R.A.; Sir J. E. Millais, P.R.A.; Sir D. Y. Cameron, R.A.; J. Constable, R.A.; E. W. Cooke, R.A.; T. S. Cooper, R.A.; T. Faed, R.A.; Sir Luke Fildes, R.A.; Mark Fisher, R.A.; C. Napier Hemy, R.A.; J. C. Hook, R.A.; B. W. Leader, R.A.; Augustus E. John, A.R.A.; Walter Sickert, A.R.A.;

Rosa Bonheur.	Spencer F. Gore.
R. P. Bonington.	H. Harpignies.
E. Boudin.	Sir Charles Holmes.
H. B. Brabazon.	Josef Israels.
Eug. Carrière.	Henry Lamb.
T. Collier.	John A. Lomax.
C. Conder.	A. Manve.
J. S. Cotman.	C. R. W. Nevinson.
David Cox.	W. Nicholson.
H. Fantin Latour.	T. M. Richardson.
Copley Fielding.	P. Wilson Steer.
Birket Foster.	Maurice Utrillo.
Roger Fry.	E. Verboeckhoven.
J. L. E. Gérôme.	H. M. Wimperis.
Mark Gertler.	P. de Wint.

May be viewed THREE DAYS preceding.

ON MONDAY, DECEMBER 3.
MODERN PICTURES AND DRAWINGS, the property of J. E. SHAW, Esq., J.P., removed from Brooklands, Halifax, and Modern Pictures and Water Colour Drawings, from various sources, including works by or attributed to:—Sir D. Y. Cameron, R.A.; T. S. Cooper, R.A.; Sir Luke Fildes, R.A.; S. Napier Hemy, R.A.; Henry Moore, R.A.; P. Sandby, R.A.; Charles Sims, R.A.;

Muirhead Bone.	Tom Lloyd.
T. Collier.	John A. Lomax.
E. Wake Cook.	J. H. Mole.
David Cox.	F. Roybet.
Charles Jones.	A. Simonetti.
Yeend King.	E. M. Wimperis.

May be viewed on the THURSDAY and FRIDAY preceding.

ON TUESDAY, DECEMBER 4.
OLD ENGLISH SILVER PLATE, the property of the MOST HON. THE MARQUESS OF LINCOLNSHIRE, K.G., P.C., G.C.M.G., deceased, removed from 53 Prince's Gate, S.W., and Daw's Hill, High Wycombe, most of the Plate having been formerly at Carrington House, Whitehall, comprising a Georgian large gadrooned Dinner Service, other gadrooned dinner plates, soup plates, meat dishes, entree dishes and soup tureens, Georgian salvers, cups, candlesticks and candelabra; Services of table plate; a few pieces of old Dutch and other foreign silver; and old Sheffield Plated Articles.
May be viewed on the FRIDAY and MONDAY preceding.

ON WEDNESDAY, DECEMBER 5.
A CASKET OF MAGNIFICENT JEWELS, the property of a Lady, deceased, comprising a Superb Single Row Pearl Necklace of the Finest Orient; another important Single Row Pearl Necklace; a Three Row Pearl Necklace; a String of Twelve Large Pearls of unusual size; exceptionally fine Brilliants, mounted as Rings, Brooches and Earrings; Emerald Rings and Brooches of Fine Quality; Sapphire Ornaments; Large Bouton Pearls, mounted as Rings, etc. Other Fine Jewels from various sources, including a Casket of Jewels, the property of Mrs. MELLIN, of Wickham Hall, West Wickham, Kent; a large Emerald Brooch, the property of LADY RACHAEL VERNEY, and Fine Brilliant Necklaces, Tiaras, Rings and Bracelets, Pearl Necklaces, Emerald and Sapphire Ornaments, etc.
May be viewed TWO DAYS preceding

ON WEDNESDAY, DECEMBER 5, AND FOLLOWING DAY.
OLD ENGLISH AND FRENCH FURNITURE, DECORATIVE OBJECTS AND PORCELAIN, the property of the MOST HONOURABLE THE MARQUESS OF LINCOLNSHIRE, K.G., P.C., G.C.M.G., deceased, removed from 53 Prince's Gate, S.W., and Daw's Hill, High Wycombe, most of the objects having been formerly at Carrington House, Whitehall. The old French Furniture includes a Lacquer Commode by Ad. Weisweiler, a Louis XVI. Lacquer Writing Table, a Louis XV. Large Marqueterie Library Table, four other Louis XV Library Tables, a Louis XV. Small Writing Table by Roger Vandercruse Delacroix, Marqueterie Tables and Cabinets of the times of Louis XV. and Louis XVI.; Boulle Cabinets; a Suite of Aubusson Tapestry Furniture, old French Clocks, Candelabra and Wall Lights. The English Furniture comprises a Pair of Chippendale Large Writing Desks, Chippendale Chairs, Sheraton Writing Tables, William III. Side Tables, and a set of William III. Walnut Chairs. The Porcelain includes Sevres Vases, Jardinieres, Specimen Cups and Saucers, Rosewater Ewers, Dessert and Tea Services, Chelsea Vases, Figures, Plates and Dishes, Dresden, Tournay and other Continental Porcelain, and Old Chinese enamelled and Nankin Porcelain.
May be viewed TWO DAYS preceding.

ON FRIDAY, DECEMBER 7.
ANCIENT AND MODERN PICTURES AND DRAWINGS, the property of the MOST HON. the MARQUESS OF LINCOLNSHIRE, K.G., P.C., G.C.M.G., deceased, removed from 53 Prince's Gate, S.W., and Daw's Hill, High Wycombe; Pictures by Old Masters, the property of SIR JOHN MILBANKE, BART., and from other sources, including works by or attributed to:—Sir Joshua Reynolds, P.R.A.; Sir William Beechey, R.A.; F. Cotes, R.A.; J. Northcote, R.A.; J. Opie, R.A.; George Stubbs, A.R.A.; J. Ward, R.A.; J. Zoffany, R.A.; F. Zuccarelli, R.A.;

N. Elinax.	T. Rowlandson.
John Ferneley.	J. N. Sartorius.
C. Cooper Henderson.	W. J. Shayer.
T. Hudson.	G. Yates.

May be viewed THREE DAYS preceding.

TERMS: The Commission Charged is 7½ per cent. only on Pictures, Furniture, China, Objects of Art and Vertu, Miniatures, Silver Plate, Jewels, Tapestries and Rugs.

Telephone: GERRARD 8056 (Five Lines).
Telegrams: CHRISTIANT, PICCY, LONDON.

Catalogues may be had of the Auctioneers. Catalogues mailed regularly immediately on publication. Fee £1 1s. per annum. Illustrated Catalogues may be had on application at the prices at which they are issued, and regularly by arrangement.

"CHRISTIES"

INSURANCE INSPECTOR'S WORD OF HONOUR.

REFUSAL TO IDENTIFY CAPTORS.

ARMED ABDUCTORS SENT TO PRISON.

"My bargain was that if I was allowed to go about my business I would not in any circumstances identify them. I have a little self-respect, and I should have none if I went back of that."

This statement was made by Mr. F. Holland Harrup, an inspector of the Refuge Insurance Company in Dublin in the Central Criminal Court yesterday, after he had been warned by Mr. Justice O'Sullivan that he would be committed for contempt of Court for refusing to identify men who were concerned in his kidnapping.

Mr. Harrup further stated: "When I made the offer my captors assured me that, if I did identify them, I would not get out of my trouble by going to England or anywhere else, and that I should be followed."

William Kelly and Thomas Moran were each sentenced to fifteen months' imprisonment with hard labour for having between August 20 and 28 last conspired to forcibly detain and imprison Mr. Harrup, and for having on August 28 last arrested and imprisoned Mr. Harrup against his will by force for upwards of twelve hours.

At a time when there was a strike going on among the employés of the insurance company Mr. Harrup was kidnapped by armed men at Bray Railway Station. The two prisoners were active agents in the dispute. Mr. Harrup was taken to a disused stable on the lands of Glencairn, and at midnight on the night of August 28 last was released on the understanding referred to above.

A plea for leniency was made on behalf of the accused men, but Mr. Justice Sullivan said that he could not take a light view of the case, notwithstanding that a plea of guilty had been entered on behalf of the accused men, whom he sentenced as stated.

REVOLVERS BRANDISHED.

SCENE AT BRAY RAILWAY STATION.

Mr. Carrigan, outlining the case against the accused men, said that on August 28 last Mr. Harrup, who was an inspector of the Refuge Insurance Company in Dublin, was kidnapped. At the time there was a strike going on among the employés of that company. Men on strike had considerable privileges, but these privileges must not be abused, and it would be an end of all law and order and individual freedom if the conduct alleged against these two accused men was to be tolerated. They were active agents in the strike, and, for whatever reason, they, with other men who were unknown, carried out on August 28 a plan by which they kidnapped Mr. Harrup. That was an outrage not only against Mr. Harrup, but against every citizen in the Free State.

THE KIDNAPPING.

At nine o'clock in the morning four or five men, two of whom, it was alleged, were the accused men, rushed into the thronged railway station of Bray brandishing revolvers and terrifying everyone. Mr. Harrup was among the crowd in the station, intending to travel to Dublin that morning by the nine o'clock train. He was set upon by these men, dragged out of the station and into a taxi-cab which was outside the station. He was carried off, and nothing more was heard of him until the following morning, when he found his way home, being liberated the previous night at 12 o'clock. The evidence would prove that the two accused men took part in the outrage.

At 5.30 o'clock on the morning in question they hired a taxi-cab at College Green, Dublin, and directed the driver to proceed to Bray railway station. A ticket collector, William Keegan, was collecting the tickets at the entrance to the platform, and one of the four or five armed men asked him what time the train for Dublin would leave. Keegan replied, "Now—in a couple of minutes." This man shouted, "Now, in three or four men," and rushed to the booking office, where Mr. Harrup was and seized him. The men presented revolvers, fearing that an attempt would be made to obstruct them. They hustled him out of the station and into the taxi-cab. One of the men then took the wheel of the car and drove as far as Rathmichael Cross, where they discharged the taxi and the driver, and took Mr. Harrup on to the lands of Glencairn, where they went to a disused stable or barn.

MIDNIGHT RELEASE.

Two of his captors left him at 12 o'clock noon, and two other men who got into the taxi at Bray station guarded him until about 12 o'clock that night, when they led him in the direction of Bray. He suffered no physical hurt, but that was no answer to the charge. A State could not exist if such conduct was permitted, and, if they were satisfied on the evidence that these accused men were involved, he would ask them to do their plain duty.

Stephen Herron, a taxi-driver, gave evidence of being hired by two men at College Green, Dublin, and directed to drive to Bray Railway Station. When they arrived the two men went into the station. Soon after his attention was attracted by screams, and he saw a man running out of the station. He heard something fall, and saw a revolver on the ground, which a man picked up and pointed at him, telling him to get into the car. Another man got into witness's seat at the wheel; then a second man entered the car in front, the witness being ordered to stand on the running board. Other men got into the back of the taxi. When going up a hill the man who was driving could not get the second gear, and the witness was then asked to drive. At Rathmichael Cross the two men in front got out, as well as those who occupied the back seats, and he was told to clear off. He did so, and drove to Cabinteely, where he reported the matter to the police.

REVOLVERS.

William Keegan, a ticket collector, gave evidence as to a man asking him what time the next train left for Dublin. When witness told him, the man shouted: "Now," and went towards the booking office. He saw the man talking to Mr. Harrup, who was getting his ticket for Dublin, and then he saw the same man catch Mr. Harrup by the collar of the coat. Witness went to interfere, and the next thing he saw was three men presenting revolvers around Mr. Harrup. They pushed Mr. Harrup out of the station, and witness followed; but the screams of a woman in the passage-way attracted his attention. Witness went outside the station as soon as he had attended to the woman, but the car, in which there were several men, drove away. He identified Kelly and Moran as being two of the men who had revolvers and kidnapped Mr. Harrup.

REVOLVERS IN STABLE.

KIDNAPPED MAN'S STORY.

Mr. Harrup, inspector of the Refuge Insurance Company in Ireland, gave evidence of having been surrounded by three or four men after he had purchased his ticket on the morning in question. He was pushed out to the waiting taxi, in which he was placed and driven away.

Describing where he was taken to, he said that the direction was towards the lead mines, Carrickmines and Dundrum, to a stable behind the Leopardstown course, where they arrived at ten minutes to 12 o'clock. There were six or seven ordinary Service revolvers lying about the stable. About 4 o'clock food was suggested, and he gave one of the men 2s., who subsequently brought back some buttered brack and 1s. change. That night about 10 o'clock he was released, and accompanied nearly as far as Bray by four of the men, who were waiting to hear from Dublin how they were to dispose of him. Three men left him at eleven o'clock and another remained with him till ten minutes to twelve o'clock that night. This man had been given revolvers and ammunition by the other men, and witness, seeing how loaded up his pockets were, offered to give him his attaché case to put them in. He accepted it, and witness cleared out his papers that were in it. Witness was then released.

QUESTION OF IDENTIFICATION.

Mr. White, K.C.—Can you identify the two accused men as being among the men who were concerned in your kidnapping?—In view of all the circumstances I wish you would not ask me that question.

The Judge—Counsel for the State is entitled to ask and you are bound to answer—and I want you very carefully to consider before you make any reply. Repeat your question now, Mr. White.

Mr. White—Can you identify any of the men who were concerned in your kidnapping?

Witness—I made a bargain with four of my captors, and got away from captivity on the understanding that I would not identify them. They hold my solemn promise.

Mr. White—Do you know who they are?—I am not in a position to answer that question.

Mr. White—I press you to say who are the men and I suggest you know?—I must refuse to reply.

The Judge—Do you know the men?—I am not in a position to answer the question, my lord.

The Judge—Well, I am in a position to compel you, and I would be very unwilling to take an extreme course; but it is a relevant question asked of you, and you must answer it.

A BARGAIN.

Witness—May I explain my actual position, my lord?

The Judge—You can explain anything you wish. I am telling you what your legal position is.

Witness—When the two men left me at twelve o'clock I suggested that I would make a bargain, asking them whether I was the type of man that would go back on my undertaking in connection with a matter of that description. My bargain was that, if I was allowed to go about my business, I would not, in any circumstances, identify them. I have a little self-respect, and I should have none if I went back of that. That is my case, my lord.

The Judge—What do you say, Mr. Carrigan?

Mr. Carrigan, K.C.—The prosecution could not assume the responsibility of excusing a witness. It would be vital to the administration of all justice.

The Witness—Further than that, the position is: When I made the offer my captors assured me that if I did identify them I would not get out of the trouble by going to England or anywhere else, and that I should be followed. That was the second reason for my decision.

Mr. Carrigan—I believe the law here is sufficient to protect the public and the citizens of the country when doing their duty, and it would be a sad thing to recognise the spectacle of a gentleman like Mr. Harrup coming into the Court not prepared to give what evidence he could in this case on the question of identification, and very courteously declining to do so because it might involve himself.

JUDGE'S WARNING.

The Judge—Mr. Harrup, is there any use in giving you time to consider your position?—I am afraid not.

The Judge—I may compel you, and if you do not answer I will have to take a very extreme course.—I appreciate that, my lord; but a man who gives his word, even to criminals, must stand by it. I have given my word, and must stand by it.

The Judge—Then I will have to commit you for contempt of Court. I am sorry, but there is no other option. It is now twenty-five minutes to two, and I will give you during the luncheon adjournment—until ten minutes to two—to consider. I am making no order at present, but while I am sitting here I will have to do my duty. I am afraid there is only one course. Consider your decision.

The Witness—I appreciate it.

PLEA OF GUILTY.

On resuming,

Mr. Lynn, addressing the Court, said that he wished to withdraw the plea of not guilty and enter a plea of guilty on behalf of the two accused men. They were respectable men, and there had been nothing against their characters up to now. He asked the Judge to deal with them as leniently as possible. They offered no violence to Mr. Harrup.

Mr. James Cawley said that the strike now was over and everyone working harmoniously, and in view of the turn that the case had taken he asked the Judge to deal as leniently as he could with the accused men, having regard to the charge to which they pleaded guilty.

The Judge said that, notwithstanding that a plea of guilty had now been entered, and also having regard to what Mr. Lynn and Mr. Cawley had put forward, he could not take a light view of the case.

"It is," said the judge, "an outrage on ordinary civilisation, and on the security which ordinary people are entitled to expect. It is open kidnapping of a man under force of arms, and if it had proceeded to the end, and if you were convicted of it, I would have imposed on you the maximum penalty which the law allows.

THE PENALTY.

"Having regard to the fact that you pleaded guilty, I will not impose the maximum sentence; but I will impose a severe penalty, because I feel I must do so in the discharge of my duty. Each of you will be imprisoned for a term of fifteen months, with hard labour. I take a very serious view of armed raids and armed kidnapping."

Addressing Mr Harrup, the judge said:—If this case had gone on, and you persisted in the course of conduct that you intimated before lunch, I would have to commit you to jail for contempt of Court, and I would have kept you in jail until you had purged your offence, either by apology or until I was of opinion you had had sufficient punishment. Owing to the course the case had taken I do not intend to take that course; but you must understand if you appear in a court of justice, and do not answer any relevant question, you are guilty of contempt of Court.

Mr. Harrup—I apologise, my lord.

COURAGEOUS CONDUCT.

Addressing Mr. Keegan, the judge said that he would like to have it communicated to his employers, the Great Southern Railways, that he had acted in a most courageous and honourable way in connection with the case. He knew very well that it had required some courage for a man in his position to identify armed raiders. He was very glad to say that there were men in the country with the courage to do that.

Mr. Carrigan, K.C., and Mr. Dudley White, K.C., prosecuted for the State; and Mr. A. Lynn (instructed by Messrs. James O'Connor and Co.) defended. Mr. James Cawley (instructed by Mr. J. P. Sheridan) held a watching brief for the Refuge Insurance Company, for which Mr. Harrup was the chief inspector in Ireland.

THE DUBLIN TRAFFIC ACT.

In the Dublin Circuit Court yesterday, before Judge Davitt, an application was to have been made on behalf of the Commissioner of Police under the Dublin Traffic Act that in reference to the appointment of Commissionaires to act as motor park attendants. It was, however, adjourned for a fortnight in order that full notice might be given to the Dublin Corporation.

General Murphy, Deputy Commissioner, and Inspector McCarthy were present in connection with the application.

MACHINERY FOR THE SHANNON.

The steamer "Ambrio" arrived in Limerick Docks yesterday from Germany with the largest and heaviest machinery yet imported for the Shannon scheme, some of the parts weighing nearly thirty-five tons.

They included portions of the turbines which are to generate electricity at Ardnacrusha. They were taken out to the works on specially-built lorries.

A verdict of "suicide whilst under an excess of emotion," was recorded by the North Lincolnshire Coroner at an inquest yesterday on Arthur Walker, aged 16, of Barton-on-Humber. After an altercation with his father, the lad rode away on his bicycle, and his body was found in a pond two feet deep.

108TH BIRTHDAY TO-MORROW.

IRELAND'S OLDEST INHABITANT.

THE HON. KATHARINE PLUNKET.

The Hon. Katharine Plunket celebrates to-morrow her 108th birthday. She was born in Kilsaran Rectory, Castlebellingham, on the 22nd of November, 1820, when her father the Rev. Thomas Plunket, was curate of that parish. Mr. Plunket was the eldest son of William Conyngham, first Baron Plunket, Lord Chancellor of Ireland, and he married Louisa Jane Foster, daughter of John W. Foster, of Fane Valley, who was M.P. for Dunleer, on October 26, 1819.

Although Miss Plunket is confined to her room she enjoys wonderfully good health, and is under no necessity to restrict herself to any special diet. Her interest in all that goes on in the world is as keen as ever, and she is always ready to express her views in a very firm manner on important questions of the day.

SIR WALTER SCOTT.

Her recollections of her long life are full of interest. She can recall the occasion of Sir Walter Scott's visit to Old Connaught, Bray, in 1825, when he went there to visit Lord Plunket, and remembers being brought down from the nursery to sit on Sir Walter's knee and hear the tale of his day at the Seven Churches, Glendalough, and his climb up the rocks into St. Kevin's Bed. When her father was appointed Bishop of Tuam it was in the days when a journey of any kind was a serious undertaking, and she remembers going by boat along the canal to Athlone and posting from that town to Tuam.

AN ACTIVE LIFE.

She has travelled extensively, and there are few parts of Europe that she has not visited at some time or other. Among the many occupations of her active life painting took a leading place; and Ballymascanlan House contains many of her water-colour sketches which are of considerable merit.

The affairs of her farm and garden got the closest attention from her, and even of late years her interest in them has not abated. The people in the neighbourhood have always held her and her family in the greatest esteem, and those in need of help were always confident of her willingness and ability to give it when called upon. Parish matters were very near her heart, and among other gifts one of her most valued donations to her parish church was a beautiful stained glass window.

She did not confine her interests by any means to her own immediate neighbourhood. Her kind thought for the fisherfolk of the West of Ireland was well known, and until a few years ago she used to do a great deal of knitting for the deep-sea fishermen.

IN FIVE REIGNS.

Ballymascanlan House, which she inherited from her mother, is a beautiful place, situated between Dundalk and Greenore, on the slopes of the Carlingford Mountains.

There is little doubt that Miss Plunket is Ireland's oldest inhabitant. It is unlikely that anyone can claim with her to have lived in the reigns of five sovereigns and during the lifetime of six holders of the Plunket title.

A turkey is being prepared for the birthday celebration. Bishop Plunket, who is a cousin, visited Miss Plunket a few days ago, and found her better, it is stated, than at any time during the past three years. It is four years since she went for a drive beyond her estate. She then visited a friend of the family at Greenore.

MAN'S BODY FOUND AT DOLLYMOUNT.

INQUEST TO BE HELD TO-DAY.

Yesterday afternoon the body of a man was found at the Bull Wall, Dollymount, on the rocks facing the Royal Dublin Golf Club. Papers found in the clothes gave the name of Edward Scally, 15 Armstrong place, Harold's Cross, Dublin.

Sergeant O'Reilly and Guards Shevlin and Geraghty had the remains removed to the licensed premises of Mr. O'Dwyer, Raheny, where an inquest will be held this morning.

The man was dressed in a navy blue suit, and papers found in the pockets indicated that he was an ex-soldier, and, apparently, had been an employé of Messrs. A. Guinness, Son and Company. A photograph of himself in the uniform of the Irish Guards, and photographs of a woman and young girl, apparently his wife and daughter, and a penny, also were found in his pockets.

SCHOOL BURNED DOWN NEAR BELFAST.

150 CHILDREN MARCHED TO SAFETY.

One hundred and fifty children were quietly shepherded to safety, when a fire broke out in the public elementary school of Whitewell village, a few miles outside Belfast, on the Antrim road, at 11 o'clock yesterday morning.

The teachers' attention were directed by a child during the morning lessons to flames playing about the ceiling close to the chimney. Without the slightest semblance of panic, the little ones were immediately marshalled in the various class-rooms, and marched steadily into the outer air.

As soon as the school was empty, willing hands began the work of saving as much of the furniture as possible. Desks and other fittings were removed; but so dry was the woodwork, the school being an old one, that in a comparatively short time flames shot through the roof, and further work in the direction of saving furniture or stock had to be abandoned.

The Belfast Fire Brigade was summoned, and quickly arrived on the scene, but there was no water available in the vicinity. Buckets were utilised, but no tangible impression could be made on the fire, which practically burned itself out.

When news of the fire became known, anxious mothers hastened to the school, and were relieved to learn that the little ones were quite safe.

THE GRADING OF FRUIT.

At the monthly meeting of the Portadown Chamber of Commerce, which was held last Monday, a letter was received from the Northern Ireland Minstry of Agriculture, stating that the Ministry was prepared, when suitable opportunity offered, to introduce legislation dealing with the grading and marketing of fruit; but facilities for the purpose would not be available until some time in the coming year.

DUBLIN SHELTER FOR MEN.

The annual meeting of the Dublin Shelter for Men, 52 Poolbeg street, was held on Tuesday last, when there was a good attendance of the Council and Executive Committee.

The report and audited statement of accounts, read by the honorary secretary, was received and passed. The attendance of men for the year ending 30th September 1928, was less than during the previous year—viz., 39,566—which may be accounted for by the better weather conditions or by increased employment for the men.

The need for accommodation still continues, and the institution has met it to the satisfaction of the varied classes of applicant; the premises have been kept in good condition, and the bedding and appliances have been maintained with a view to comfort and cleanliness. The Committee bespeak the co-operation of all who are interested in the welfare of their fellows. The usual arrangements have been made for the Christmas and New Year festival.

TRAFFIC ACROSS THE LIFFEY.

THE PROPOSED NEW BRIDGES.

EXPERTS' EVIDENCE.

Professor Thrift presided at yesterday's sitting in Dublin of the Joint Committee which is examining the merits of the Port and Docks Bill for the erection of a transporter bridge across the Liffey and the widening of Butt Bridge, with the object of providing improved traffic facilities between the North and South sides of the river.

A good deal of expert evidence was given as to the manner in which the bridges would relieve the existing congestion. It is proposed to make Butt Bridge a four-line traffic bridge. The transporter bridge will be erected farther down the river at a height of ninety feet over high water, with two gondolas, to carry all kinds of traffic.

The members of the Joint Committee present were Messrs. J. Moore, O. Esmonde and Corish, representing the Dail; and Messrs. Hooper

PUBLIC AMUSEMENTS.

GAIETY THEATRE
CARL ROSA OPERA CO.
To-night FAUST (WITH BALLET).
at 8.
Helen Ogilvie, Rispah Goodacre, Irene Dobbyn, Ben Williams, Hubert Dunkerley, Herbert Langley.
Conductor—Arthur Hammond.
Thurs.—CAVALLERIA RUSTICANA & PAGLIACCI.
Friday—LA TRAVIATA. Sat. Matinee—CARMEN.
Saturday Evening—IL TROVATORE.
LAST WEEK, commencing Nov. 26th:—
Monday—LA BOHEME. Tues.—FAUST (with Ballet)
Wednesday—RIGOLETTO. Thurs.—LA TRAVIATA.
Friday—TANNHAUSER.
Sat. Matinee—LA BOHEME. Sat. Eve.—MARITANA

OLYMPIA THEATRE.
TWICE NIGHTLY ..... 7 AND 9.
The Domestic Comedy Revue
"FAMILY AFFAIRS."
All-Star Cast includes Paul Thomson, Wally Shuff, Sadie Forster and the Famous Soho Girls.
BOX OFFICE—11-4.30. PHONE—3308.

ABBEY THEATRE.
TO-NIGHT and the Following Nights in the Week at 8 o'clock: MATINEE SATURDAY at 2.30.
"THE BIG HOUSE,"
by LENNOX ROBINSON.
Booking at the Theatre, 10.30 to 6.
Next Week: "KING LEAR" (First Production by the Abbey Theatre Company).

ABBEY THEATRE.
DECEMBER 3rd to 15th.
ANEW McMASTER
with DUBLIN FESTIVAL CO., including
SIR FRANK BENSON
TWO WEEKS' SEASON.
FIRST WEEK: Monday, "HAMLET"; Tuesday, "OTHELLO"; Wednesday Matinee, 2.30, "HAMLET"; Wednesday Night, "ROMEO AND JULIET" (only performances); Thursday, "SCHOOL FOR SCANDAL" (with Sir Frank Benson and Anew McMaster); Friday, do. (do.); Saturday Matinee, 2.30, do. (do.); Saturday Night, do. (do.); Sunday Night, "MR. WU" (only performances).
Bookings from Monday, Nov. 26th, at Abbey Theatre

DUBLIN GATE THEATRE
(Adjoining Abbey Theatre, Abbey street).
DIARMUID AND GRAINNE (by Micheal MacLiammoir). To-night at 8 o'clock sharp, and every night until 1st December, Sunday included and Tuesday excepted. Box Office 10-1 and 2-5.30. 'Phone 1877.

DENTAL STUDENTS' SOCIETY.
CINDERELLA DANCE
Will be held on
TO-MORROW NIGHT, 22nd NOVEMBER,
IN THE METROPOLE BALLROOM.
DANCING 8 to 12.
Evening Dress. ROGERS-MAY BAND.
Tickets ..... Five Shillings.

RUGBY GALA DANCE,
SATURDAY NEXT, NOVEMBER 24th.
ROGERS-MAY METROPOLE
BAND
(WITH LATEST REPERTOIRE).
8 to 12 o'clock. Tickets, 5/-. Evening Dress.
Booking of Tables at Metropole.
EDINBURGH AND DUBLIN UNIVERSITY TEAMS WILL BE PRESENT.

GRAFTON
TO-DAY:
"UNCLE TOM'S CABIN."
The Greatest Woman Drama Ever Screened.
You've Never Seen Anything Like It.

GRAND CENTRAL.
3 TILL 11.
"QUINNEYS,"
With JOHN LONGDEN, ALMA TAYLOR, etc.
Also
"JAKE THE PLUMBER."
TWO GREAT ATTRACTIONS.

EXHIBITION OF
CHRYSANTHEMUMS
In Aid of the
MEATH HOSPITAL,
At
THE MOORINGS, MERRION ROAD,
TO-DAY TO SATURDAY NEXT,
3 p.m. to 6 p.m. daily.
Admission, 2/- (including Tea).

THE CULWICK CHORAL SOCIETY
(Conductor ..... Florence Culwick.)
CONCERT
IN THE METROPOLITAN HALL,
LOWER ABBEY STREET,
TO-MORROW (THURSDAY), NOV. 22nd, at 8 p.m.
PROGRAMME OF MADRIGALS,
By Bateson, Bull, Byrd, Benet, Morley, Ward, Ravenscroft, Orlando Gibbons, Edwards and Dowland. Also .....
"The Spanish Main" } Armstrong Gibbs.
"A May Morninge" } And
"The Emigrant" }
The Cavalier Songs ..... Stanford.
(Male Chorus.)
Soloists:—Mr. Percy Whitehead (Vocalist), Mr. Arthur Franks (Violinist). At the Piano—Miss Dorothy Stokes. TICKETS—5/9 and 4/9 Numbered and Reserved (Booking at Messrs. Pigott, Grafton street); 2/4 and 1/3 Unreserved (Booking at Messrs. Pigott, Grafton street, and Messrs. Gill, Nassau street, on and after Tuesday, Nov. 13th.

ST. PATRICK'S CATHEDRAL.

DEUTSCHES REQUIEM,
By
BRAHMS,
Will be Sung by the Cathedral Choir
On
THURSDAY, DECEMBER 6th, at 8 p.m.

MEATH HOSPITAL.
BRIDGE TOURNAMENTS
WILL BE HELD AT THE HOSPITAL,
On THURSDAY, NOV. 29th, at 3 and 8 p.m.
5/- each Player (including Refreshments).
IN AID OF LINEN GUILD.
Entries with:
MATRON, Meath Hospital.
Mrs. T. J. D. LANE, 71 Lr. Baggot St.
Miss LANE JOYNT, Alexandra Club, 135 St. Stephen's Green, W.

GOVERNMENT NOTICES.
LOCAL APPOINTMENTS COMMISSION.
POSITION VACANT—
ITINERANT INSTRUCTOR IN POULTRY-KEEPING, BUTTER-MAKING AND HOME CHEESE-MAKING.
The Local Appointments Commissioners invite applications for the whole-time, permanent and pensionable post of Itinerant Instructor in Poultry-keeping, Butter-making and Home Cheese-making under the Co. Clare Committee of Agriculture and Technical Instruction. Salary Scale (of which £40 is for maintenance), £120-£10-£200 a year, plus cost of living bonus on the nett salary after deduction of maintenance allowance. The present bonus on £80 is £60.
Candidates for appointment in a Gaeltacht area must possess a competent knowledge of Irish. If no such candidate be available the successful candidate must comply with the Local Offices and Employments (Gaeltacht) Order, 1928.
The latest date for receiving applications is 4th December, 1928. Application forms and particulars may be obtained from the Secretary, Local Appointments Commission, 53 St. Stephen's Green, Dublin. C. 2. 11/A.1028. W.H.Co.

NOTICE.
Messrs. Gibson and McCabe, Auctioneers, of Killeshandra, have been instructed by the Irish Land Commission to Sell by Public Auction, at the Court House, Cavan, on Wednesday, 5th December, 1928, at 1.30 p.m., those parts of the Lands of Tullybrick, containing 11 acres and 15 perches, or thereabouts, Statute measure, comprised in Folio No. 11981, Barony of Tullygarvey and County of Cavan, now or formerly in the occupation of James McCabe; held in fee-simple, subject to a Land Purchase annuity of £4 5/10, payable by half-yearly instalments of £2 2/11. The Lands will be Sold subject, in so far as the same are legally affected thereby, to any tenancy thereon. For Conditions of Sale apply to the Auctioneers; or to R. SIMMONS, Assistant Solicitor, Irish Land Commission, 21 Upper Merrion street, Dublin.
11/A.1013. W.H.Co.

NOTICE.
Messrs. L. Cuffe and Sons, Ltd., Auctioneers, of 5 Smithfield, Dublin, have been instructed by the Irish Land Commission to Sell by Public Auction, at their Auction Mart, Old Cabra road, Dublin, on Thursday, the 6th day of December, 1928, at 1 o'clock, that part of the Lands of Rathmichael, containing 29 acres and 2 roods, or thereabouts, Statute measure, comprised in Folio No. 473, Barony of Rathdown and County of Dublin, now or formerly in the occupation of James Hilton; held in fee-simple, subject to a Land Purchase annuity of £9 15/-, payable by half-yearly instalments of £4 17/6. The Lands will be Sold subject, in so far as the same are legally affected thereby, to any tenancy thereon. P.I.V. £10. For Conditions of Sale apply to the Auctioneers; or to R. SIMMONS, Assistant Solicitor, Irish Land Commission, 21 Upper Merrion street, Dublin.
11/A.1017. W.H.Co.

ADVERTISEMENT INDEX.

	Page		Page
Amusements	14	Medical Appointments	2
Apartments	14	Machinery	2
Auctions	14	Miscellaneous	14
Bicycles	2	Money & Partnership	14
Business Premises	14	Music, Pianos	14
Cattle and Live Stock	14	Opticians	2
Contracts	14	Poultry, Eggs	14
Coals	1	Prospectus	12
Dogs	14	Public Notices	6
Dress	14	Representatives	2
Education	6	Sea Trips	14
Furniture	14	Seaside and Country	14
Government Notices	6	Shipping	1
Garden	14	Situations Vacant	2
Horses	14	Specific Articles	2
Hotels	1	Sports and Pastimes	2
Houses and Lands	14	Timber	14
Houses to Let	14	Tuitions	2
Legal Appointments	2	Typewriting, Copying	2
Legal Notices	1	Vehicles	14
Lost and Found	2		

John Luty, aged 15, assistant caretaker at Liverpool and Martins Bank in Grey street, Newcastle, was crushed to death by a descending lift yesterday.

PUBLIC AMUSEMENTS.

THEATRE ROYAL.
6.45 ..... TWICE NIGHTLY ..... 9.0.
YOUNG BLOODS
OF VARIETY.
JIMMY NERVO & TEDDY KNOX
Jack Marks, Georges Dursat, Andy and Irving, Arthur Pond, Rodney Hudson Girls,
3 AUSTRALIAN BOYS, DORRIE DENE, JACKSON AND BLAKE.

BOY SCOUT ENTERTAINMENT,
THEATRE ROYAL,
SATURDAY NEXT, 24th NOVEMBER,
At 2.45 p.m.
Ticket Holders Book Immediately.
Only a few Seats left.

INTERNATIONAL CELEBRITY SUBSCRIPTION CONCERTS,
THEATRE ROYAL, DUBLIN.
SATURDAY, DECEMBER 1, AT 3.
FIRST APPEARANCE IN DUBLIN CASALS.
LIONEL POWELL PRESENTS
THE WORLD'S GREATEST TRIO
CORTOT.
THIBAUD.
CASALS.
THE PROGRAMME WILL INCLUDE:
TRIO IN B FLAT OP. 99 No. 1—Schubert.
TICKETS:
14/-, 12/-, 10/6, 8/6, 7/6.
J. H. HAMILTON, Theatre Royal.

CORTOT—THIBAUD—
CASALS
Record EXCLUSIVELY for
"HIS MASTER'S VOICE."
THE WORLD'S GREATEST ENTERTAINER.
Hear the Records at your Dealers.

PAVILION. DUN LAOGHAIRE.
Continuous from 3.30.
LAST DAY of "ONE OF THE BEST."
The Famous Military Melodrama.
At 3.50, 6.5 & 8.40. Thornton, Magician, at 8.25.
TO-MORROW—"THREE FACES EAST."

CAPITOL (SHOW PLACE OF DUBLIN).
COMPLETE CHANGE OF PROGRAMME.
TO-DAY—2.30 to 11 o'clock—CONTINUOUS
AND ALL THIS WEEK.
ON THE SCREEN:
ESTHER RALSTON and
NEIL HAMILTON
IN
SOMETHING
ALWAYS
HAPPENS.
ALSO
FRED THOMSON in
THE PIONEER SCOUT.
ON THE STAGE:
MISS DOREEN THORNTON
(THE FAMOUS SOPRANO)
From the Queen's and Albert Halls, London
ALEC C. FRYER
AND HIS CAPITOLIANS.
12 CAPITOL TILLER GIRLS.

AT THE PLAZA
Dancing every day. Afternoon, 3.30 to 6 (Admission 1/-); Evening, 8 to 12 (Admission 2/6). Saturdays—Afternoons, 1/6; Evenings, 3/6.
Each day this week, at 5 and 10 p.m.
LES DORIANS
Straight from their London Successes at the Astoria, Ciro's, and the Cosmo Club, in New and Clever
CHARACTER DANCES
FRIDAY, 23rd—JACOB'S STAFF DANCE.
Dress optional. 8 to 12. Admission, 2/6.
Blue Line 'Bus leaves Burgh quay at 12.20 a.m. for Blackrock, Dun Laoghaire, and Dalkey.
DANCE TO PETE LOW'S BAND

PUBLIC NOTICES.
DUBLIN UNIVERSITY MISSION TO CHOTA NAGPUR
(Working under S.P.G.)
WOMEN'S AUXILIARY.
A SALE OF WORK
In Aid of the Funds of the above will (D.V.) be held in
THE MOLESWORTH HALL, MOLESWORTH STREET, DUBLIN,
On THIS (WEDNESDAY) AND THURSDAY AFTERNOONS, NOVEMBER 21st and 22nd, 1928, from 1 to 6 o'clock.
Admission each Afternoon, 1/-. Children, 6d. Combined Entrance and Luncheon Ticket, 2/6, from 1 to 3 o'clock.

IRISH CLEAN MILK SOCIETY.
ANNUAL GENERAL MEETING AND PUBLIC MEETING
At THE ROYAL COLLEGE OF PHYSICIANS, KILDARE STREET,
TO-DAY (WEDNESDAY), NOV. 21st, at 8 p.m.
Speakers:
Mr. GEORGE WILSON, M.R.C.V.S., D.V.S.M., (Dairy Bacteriologist, Ministry of Agriculture, Northern Ireland), "The Grading of Milk."
Mr. P. F. DOLAN, M.R.C.V.S., D.V.S.M. (Chief Veterinary Inspector, City of Dublin), "Milk and the Public."
Mr. JOHN GARVEY, D.L., O.B.E., and Mr. R. J. MORTISHED, I.L.P.
ADMISSION FREE.

CHURCH OF IRELAND TRAINING COLLEGE,
KILDARE PLACE.
THE ANNUAL PUBLIC MEETING
WILL BE HELD AT THE COLLEGE,
TO-DAY (WEDNESDAY), 21st NOV., at 4.30 p.m.
(Entrance by Kildare Place Gate),
When the chair will be taken by
His Grace the LORD ARCHBISHOP OF DUBLIN,
Manager of the College.
The Following are expected to Address the Meeting:—The Right Rev. the LORD BISHOP OF CASHEL, the Right Rev. the LORD BISHOP OF TUAM, the PROVOST OF TRINITY COLLEGE, R. H. RYLAND, Esq., B.L.

MONKSTOWN PARISH.
SALE OF WORK
IN AID OF FOREIGN MISSIONS.
KNOX MEMORIAL HALL,
TO-DAY (WEDNESDAY) and THURSDAY, NOVEMBER 21st and 22nd.
Doors Open 3 o.m. each day.
Sale Opened by BISHOP OF CORK on Thursday.
CONCERT on TO-MORROW (Wednesday), 8.30 p.m.
The following have kindly promised to take part: Miss Viva Harvey, Miss Grace Longfield, Miss Alice Brough, Miss Dorothy Pierce, Miss Maureen McCormick, Mr. Pollock.

MOLYNEUX ASYLUM FOR THE BLIND, LEESON PARK.
ANNUAL SALE OF INMATES' WORK,
TO-DAY (WEDNESDAY), NOVEMBER 21st, 2.30 to 6, and 7 to 9.
OPENING CEREMONY AT 3 O'CLOCK BY THE LORD BISHOP OF CORK.
BASKETS, WOOLLEN WORK, RAFFIA, FLOWERS and VEGETABLES, CAKES, SWEETS,
AFTERNOON TEA, MUSIC.
CANING and OTHER WORK IN OPERATION.

LIBRARY LECTURES,
TOWN HALL, RATHMINES.
TO-NIGHT AT 8 O'CLOCK.
DR. DOUGLAS HYDE.
Subject—
"IRISH FOLK LORE."
Admission Free. Seats may be booked.

£500 IN PRIZES FOR AUTHORS.
Prizes of £250, £150 and Two of £50 each for the best Serial Story first instalments submitted are to be awarded by the Thomson-Leng Publications, Dundee and London. Winners of prizes and writers of other acceptable instalments will be invited to complete their stories. For full particulars and conditions apply to Serial Prize Editor, the Thomson-Leng Publications, Albert Square, Dundee.

CHIVALRY.
Chivalry is not dead. It takes different forms. The man to-day shakes off the struggle and the dust of business and attires himself appropriately for the graceful hours of life.
Dinner Suits to order from 9 to 15 gns.
Dinner Suits Ready to Wear, £6 15/- and £7 15/-.
THOMPSON'S,
Tailors for Three Generations,
8 Westmoreland Street, Dublin.

EDUCATION.
BRENTWOOD, SOUTHPORT (Senior School). Approved by the Board of Education. On Public School Lines. (Girls from 13 years.) Headmistress—Miss HOGBEN, M.A. (Dublin), Scholar, Classical Tripos, Girton College, Cambridge. Sound training for careers—University (Scholarships), Domestic, Music, Secretarial, Physical Training, etc. Great Games Record. Large Playing Field. Special attention to backward and delicate girls. Mount Eyrie (Preparatory). Miss E. HOGBEN.
BOURNEMOUTH—FONTAINEBLEAU, MANOR ROAD—School for daughters of professional men. Thorough education on modern lines. Moderate fees. Irish connection. Prospectus from Principals, Miss M. G. CARTER, M.A., Oxon., and Miss G. W. PARSONS, B.A., Lond.

SCHOOLS FOR BOYS & GIRLS.
TUTORS FOR ALL EXAMS.
Messrs. J. and J. PATON, having an up-to-date knowledge of the BEST SCHOOLS and TUTORS in the United Kingdom and on the Continent, will be pleased to AID PARENTS by sending (free of charge) Prospectuses and TRUSTWORTHY INFORMATION and ADVICE.
The age of the pupil, district preferred, and rough idea of fees should be given.
J. and J. PATON, EDUCATIONAL AGENTS, 143 CANNON STREET, LONDON, E.C.4

The Irish Times.

WEDNESDAY, NOVEMBER 21, 1928.

NEWS SUMMARY.

IRELAND

A Free State Legation is to be opened in Berlin.—(Page 7.)

Mr. Blythe announces an anonymous gift of £50 to the Irish Free State, and asks for more.—(Page 7.)

Over seventy amendments to the Censorship Bill have been handed in. One proposes to exclude clergymen from the Board of Censors.—(Page 7.)

Novel suggestions for the reform of the jury system in the Free State were put forward by Professor Porter, University College, Cork, at yesterday's weekly luncheon of the Cork Rotary Club.—(Page 7.)

More evidence was given at yesterday's sitting in Dublin of the Joint Committee of the Dail and Senate which is inquiring into the merits of the Port and Docks Board's Bill for the erection of a transporter bridge over the Liffey and the reconstruction of Butt Bridge.—(Page 5.)

His Grace the Duke of Abercorn, Governor of Northern Ireland, yesterday formally opened the new Town Hall in Ballymena.—(Page 8.)

About 150 children were marched quietly to safety when a fire broke out at Whitewell Public Elementary School, near Belfast, yesterday, which destroyed the building.—(Page 5.)

Joseph O'Carroll, insurance inspector, of Thurles, was awarded £500 damages and costs in the High Court, Dublin, yesterday, against the Pearl Assurance Co., Ltd., for malicious prosecution. He was formerly an inspector in the service of the company.—(Page 3.)

In the Central Criminal Court yesterday William Kelly and Thomas Moran were charged with having, between August 20th and 28th last, conspired to forcibly detain and imprison Mr. F. Holland Harrup, and with having on August 28th arrested and imprisoned him against his will by force. They were each sentenced to fifteen months' imprisonment, with hard labour.—(Page 5.)

In the course of a lecture at Rathgar on the Roman "Index" of prohibited books by the Rev. Dudley Fletcher, and in the succeeding discussion, reference was made to the Free State Censorship of Publication Bill.—(Page 11.)

GREAT BRITAIN

The House of Commons yesterday approved two financial resolutions, the first designed to place the salaries of officers in the diplomatic and foreign service on a uniform basis, and the second to provide for the payment of two additional members of the Judicial Committee of the Privy Council and one additional Lord of Appeal in Ordinary.—(Page 8.)

Judgment was given in London yesterday for £300 damages against the Gaiety Theatre, Dublin, for breach of contract to produce the farce "Biddy" at the theatre in December, 1927.—(Page 11.)

ABROAD.

Conflicting evidence was given at the Vestris inquiry yesterday.—(Page 7.)

An explosion occurred in a cartridge factory at Vincennes yesterday. Four men were killed.—(Page 7.)

As a prelude to the Rumanian elections the Press censorship has been abolished and the state of siege raised by the National Peasant Party Government.—(Page 8.)

SPORTING

At Warwick yesterday Servus won the Coventry Plate.—(Page 10.)

FINANCIAL

London Stock Markets were quiet. Breweries were firm, with Bass leading. Radio Common rose sharply.—(Page 12.)

Loans were in keen demand in Lombard street, and borrowers had to pay 4½ per cent. to 5 per cent., and occasionally higher, for new money. Discount rates were steady to firm.—(Page 13.)

In Dublin the market was irregular. Courtaulds were a weak spot. Guinness Shares were steadier.—(Page 12.)

Greater Rumania.

Preparations now are in full swing for the general elections in Rumania, which will be held on December 12th. A fortnight ago M. Maniu, leader of the National Peasants' Party, was summoned by the Regency Council to form a Government on the forced resignation of M. Vintila Bratianu, the Liberal Premier. One of his first steps was to declare a dissolution, with the intention to break the Liberal ascendancy which has dominated Rumanian politics virtually for the last twenty years. The new Premier's policy is calculated to appeal strongly to the popular mind. At home, he proposes to encourage national production, with special reference to the agricultural industry, and to invite the participation of foreign capital in the economic life of the country. Abroad, he will work for the maintenance of all existing alliances and friendships, and will seek to promote good-will towards Rumania in the neighbouring States. As an earnest of the sincerity of his domestic programme, M. Maniu has abolished martial law, except in the frontier areas, where it is being maintained as a transitional measure, but in a modified form. The Press censorship has been terminated, and the state of siege which lay so heavily on Rumanian towns has been raised. M. Maniu is organising his election campaign with skill. Already he has made pacts with the Transylvanian Saxons, the orthodox Jews, the Bulgarians and the Social Democrats, whereby the clashing of their several interests at the polls will be avoided. The Liberals will fight M. Maniu to the bitter end, and the Hungarians will contest the elections as a separate entity. The other parties will be the People's Party, under General Averescu, the Nationalists, under Professor Jorga, and the Peasants, under Dr. Lupu. It is probable that M. Maniu has strengthened his position since the dissolution, and that the prestige of the Bratianu Liberals has suffered a corresponding decline.

Europe will watch the outcome of the Rumanian elections with some anxiety; for the country is in a very critical condition. In the first place, the problem of the dynasty is causing much trouble. Since the death of King Ferdinand the country has been in the hands of a Regency Council, consisting of the Patriarch of Rumania, Prince Nicholas and the President of the Court of Cassation. King Michael is only seven years of age and cannot come to the throne until he is eighteen. In the meanwhile his father, Prince Carol, son of the late King, is living in exile. He formally renounced all his rights to the throne some years ago; but since his father's death he has been intriguing with a view to his return to Rumania, and has a number of influential friends and supporters in the country. The Regency Council is most unsatisfactory, but it is difficult to see how the problem can be solved, since there is nobody who can take the place of the boy King. In the next place, Rumania is suffering from the results of the Allied victory in the war. The treaties of peace gave her an enormous acquisition of new territory, but her present population is composed largely of "minorities." The new State comprises Rumanians, Hungarians, Turks, Jews, Germans, Bulgars, Russians, Slovenes, Ruthenes and half-a-dozen other races, none of which seems to be able to live on friendly terms with its neighbours. Consequently there is a continuous struggle in Rumania. The Magyars, whose civilisation is higher than that of the native Rumanians, are conducting a fierce propaganda against their new rulers; the Russians, under orders from Moscow, are making many sorts of trouble, and the others are indulging in the usual outcries against Rumanian persecution. M. Maniu may be able to improve matters. He has shown signs of a breadth of vision which his predecessor in office lacked completely, and his pact with the Transylvanian Saxons is a good omen. Nevertheless, friends of peace in the Balkans regard the future of Rumania with some misgivings. Hitherto the Bukharest Government has shown itself utterly unfitted to govern subject races.

The Bridges of Dublin.

Yesterday a joint committee of the *Oireachtas* resumed consideration of the proposals of the Dublin Port and Docks Board with relation to the traffic facilities across the Liffey. It will be remembered that for several years past the widening of Butt Bridge has been advocated. That bridge is the daily scene of jambed traffic, and at all times, owing to its peculiar structure, it is disagreeable to cross, and unsightly. Since the Great War, however, the traffic problem in Dublin has been transformed. If the city's traffic still were of the same volume and character as in 1914, the widening of Butt Bridge would find no adverse critics. To-day, however, something far more considerable than the easing of a single point of outlying local congestion is required. The tides of heavy traffic that struggle over the present Butt Bridge move chiefly to College Green, and there add to the deadly congestion at the city's heart. Dublin's supreme traffic need is the dispersal of that central congestion. Last year it was suggested that, in addition to the widening operation, what is known as a transporter bridge should be constructed at a point opposite to Guild street, some hundreds of yards farther to the east. It would consist of a lofty superstructure, under which ships could pass. From the superstructure gondolas would be suspended, plying to and fro across the river with loads of vehicles and passengers. The operation of this bridge would involve a considerable annual expenditure, and there is no guarantee in the experience of any European city that it would serve the turn for which it was devised.

The terms of reference of the present inquiry do not embrace the merits of the proposals as a means to cope with Dublin's main traffic problem. Such favour as the proposals find must be based on purely technical considerations. The Free State Government, however, has a larger responsibility than the joint committee. It cannot be said with too great earnestness that no large work of reconstruction ought to be passed until the boundaries of greater Dublin have been fixed and a general plan for the future development of the city has been adopted. We believe that, if a council of qualified advisers upon town-planning were in being, a totally different series of proposals would be pressed upon the Government. That council would point out that Butt Bridge is so situated that its widening would but aggravate the present difficulties. Larger numbers of vehicles would use the widened bridge, and the reconstruction of Tara street then would become necessary. The swollen traffic would be discharged in Great Brunswick street before the walls of College Park, and the impious proposal to drive a road through the park would be revived. On the other hand, if a new bridge were constructed a little to the east of the Custom House, an entirely new channel would be opened. Traffic from the North Strand making for the south-eastern part of the city would run straight across the river from Amiens street to Westland Row, and College Green would be relieved of, perhaps, one-third of its present traffic load. If the metal bridge then were replaced by a vehicular bridge, College Green probably would be relieved of a second third of its load. The traffic at the city's heart would be distributed over three bridges, and districts now languishing would be transfused by new economic life. These proposals together would cost less than the building of the experimental transporter bridge, and no annual expenditure for operating costs would be entailed.

A Tuchun Poet.

The Great War and the Russian revolution showed that, even in modern Europe, potentates may fall swiftly on evil days. In Europe, however, such vicissitudes are rare; in the Orient they are of the stuff of daily life and excite neither passion nor surprise. East of Suez a man still may begin the day as a grand vizier and end it as a beggar—or *vice versa*. A year ago General Wu Pei-fu was one of the triumvirate which ruled, or misruled, China. Then fortune frowned on him; his ally, Feng Yu-hsiang, deserted him, and he became a refugee in Szechwan. He has vanished out of public life, and some say that he is hiding from his enemies in the guise of a Buddhist priest. In his retirement, however, the fallen tuchun, who is not only an able soldier, but an accomplished scholar, has written a poem that does not suggest a spirit of philosophic resignation. As translated by a writer in *The Times*, these verses describe Wu Pei-fu's bitter memories and end with a threat of vengeance. Here is a vivid picture of defeat and flight:—

A few body-guards accompany the General on a solitary horse in the pass, with a ragged banner.
The stones on the road are like iron. Outside the tent, blood-red and ominous is the sun!
There is no cart carrying our food and baggage!
The uniforms of the guards, once so fair, are now hanging in tatters!

Nevertheless, the soldier-poet finds comfort in "the case of Lien Po," who survived a like extremity; and he predicts that he—

will yet slay the robbers like a devouring fire,
And water his horse once more in the waters of the Yangtse.

Young China admires Wu Pei-fu's literary accomplishment, but derides his hopes. It holds that his poem will be remembered as the swan-song of the military period of Chinese history. If, indeed, his fall is permanent, his worst enemy ought not to begrudge him the consolations of the muse. In Europe some famous men of action—Napoleon, for instance, and General Wolfe—have loved poetry; but few have written it, and those few, like Frederick the Great, have written it badly. Although the late war inspired a brilliant band of soldier-poets, not one of them shares Wu Pei-fu's thirst for further fighting.

Then and Now.

Our schoolboys cannot recall days when the air was empty. They take aeroplanes for granted, as they take railway trains and motor cars; and, perhaps, some of their elders have fallen into the same way of thinking. Yet, as Mr. T. O. M. Sopwith has reminded us, the whole marvellous development of aircraft is a matter of two decades. Last week Mr. Sopwith, the designer of a famous range of war-time aircraft, flew again for the first time in sixteen years. A new aeroplane was being flown to Martlesham Heath from Brooklands. Mr. Sopwith accompanied the test pilot, and during the flight he took charge of the machine. He steered it successfully to its destination, and made a safe landing. It was at Brooklands, in 1910, that Mr. Sopwith, then twenty-four years of age, learnt to fly. In the same year he won the Baron de Forest prize of £4,000 for the longest all-British flight to the Continent. Already M. Blériot had flown across the English Channel at its narrowest point. Mr. Sopwith won the Baron de Forest prize with a flight from Eastchurch to Thirlemont, in Belgium—a distance of 177 miles—and his feat provoked wonder and enthusiasm throughout Europe. Since then aircraft have repelled an invasion of England, have crossed the Atlantic in both directions, have flown to Australia; and to-day, in the daily service of mankind, they are traversing Europe with the regularity and safety of railway trains. Yet Mr. Sopwith, one of the pioneers of the invention which has changed the world's aspect and outlook, is still a young and vigorous man.

ROYAL CARL ROSA OPERA COMPANY.

"MADAM BUTTERFLY."

Last night's performance by the Royal Carl Rosa Opera Company of "Madam Butterfly" will leave a lasting impression on all who were fortunate enough to have heard it. In her wonderful presentation of the part of Puccini's luckless little Japanese wife Miss Rosina Buckman revealed those qualities which have earned her the acclamation of musical circles as the greatest living actress in the part.

Her work last night in every sphere was strikingly impressive. The music brought out the extraordinary freshness and purity and youth of a voice which pulsated with all the emotions, and revealed in compelling fashion the full message of the composer. Nothing could have excelled the playful singing spirit of happiness in the first scene, developing to a great passionate surge in the big love duet. Late in the deeper emotional play of the second and third acts she soared to great heights. The familiar aria, "One fine day," in her reading of it took on a newer and wider significance; and she swept on to a thrilling dramatic climax.

The Pinkerton was Mr. Maurice D'Oisly, and, despite a cold, which at times made him a little husky, he sang the music with admirable clarity. Like his wife, Madame Buckman, he preserves in an astonishing degree youthfulness and freshness in the voice. His diction was perfect, every word coming out clearly, while his acting was finished in its natural ease.

Mr. Leslie Jones sang the part of Sharpless, the Consul, and again captivated the audience with the mellowness of his voice, and his easy style and artistry. Miss Olive Gilbert was the Suzuki, a part which she plays with fine understanding. Her singing and acting in the Flower Duet were splendid. In the smaller parts none did better than Robert Mawdsley as Goro, the marriage broker. Harry Metcalfe in the Bonze part deserves mention for the dramatic touch imparted to the denunciation scene.

The work was conducted by Mr. Aylmer Buesst, who secured some delightful effects, and revealed his intimate knowledge of the Puccini music.

To-night—"Faust" (with Ballet).

POLITICS AT 101.

LADY NOBLE HEARS DEFENCE OF GOVERNMENT

Lady Noble, the centenarian widow of Sir Andrew Noble, the shipbuilder, sat yesterday beside a blazing fire in the great oak-panelled hall at her home, Jesmond Dene House, Newcastle-on-Tyne, and heard a political speech by Sir Henry Page Croft, M.P., Chancellor of the Primrose League, to Northern members of the League. Wearing a black velvet dress and lace cap, she listened attentively to a defence of the Government's record in foreign affairs, housing and social legislation. Lady Noble is in her 101st year

COURT AND PERSONAL.

The Earl of Athlone and Princess Alice will leave Kensington Palace on Friday for Capetown. Last night they were the guests of honour at the dinner given in the Savoy Hotel by the South African Luncheon Club.

Princess Louise Duchess of Argyll opened a bazaar in the Town Hall, Kensington, yesterday, in aid of the Kensington Surgical Supply *dépôt*. Princess Marie Louise was present at the bridge tournament at Grosvenor House in aid of St. George's Hospital, and presented the prizes to the successful players.

The Queen of Spain and her daughters will attend the recital which Madame Carolina Pecsenik Hérold is giving to-day at 25 Park Lane, by permission of Sir Philip Sassoon. The Marchioness of Cholmondeley will receive the guests.

The Duke and Duchess of Devonshire have been entertaining a large shooting party at Chatsworth. Their guests included the Marquis and Marchioness of Londonderry and Lady Margaret Stewart, Earl and Countess Grey, the Earl of Feversham, Viscount and Viscountess FitzAlan, the Right Hon. William Bridgeman, Dame Caroline and Miss Margaret Bridgeman.

The Marquis and Marchioness of Headfort's guests at Headfort, Kells, for their first covert shoot include the Earl and Countess of Bective, Lord William Taylour and Lady Millicent Taylour, Captain and Lady Dorothie Moore, Lord Farnham, Lord Bradford, Colonel and Mrs. de Lande Long, Miss Graham, Sir William Hickie, Captain Bruen, Captain Stafford and Captain Coddington.

Lady Winifred Renshaw was the guest this week of the Hon. Frederick and Mrs. Sterling at the American Legation, Phœnix Park.

The Primate of All Ireland and Mrs. D'Arcy have arrived in Dublin from the Palace, Armagh.

General the Earl of Cavan has returned to London from the country. The Countess of Bandon, who has been staying at Laxton Park House, Stamford, returned to London yesterday. The Earl of Strathmore and Kinghorne has left Glamis Castle, and has joined Lady Strathmore in London. Priscilla, Countess Annesley has arrived in London, and is staying in Eccleston square. The Countess of Portsmouth has left Hurstbourne Park for London. Vice-Admiral and Lady Florence Boyle have arrived at their new London residence in Ennismore Gardens.

How to keep the children warm and free from chills during the winter is a problem readily solved at Switzers Juvenile Department, where mothers will find the most delightful little Woollen Jumper Suits, Cardigans, Breechette Sets, etc., also a full range of "Jaeger" and "Chilprufe" Underwear—all reasonably priced.

Holmes' for Gift Gloves. No one has too many nice pairs. Fur and Fur-trimmed for motoring and driving, Cape and Italian Nappa, cosy wool linings, slip on or fastners, 4s. 11d. to 21s. Wonderful value in Fine Kid Gloves, neat, fancy cuff, lovely shrimp and pastel shades, 2s. 11d., 4s. 11d., to 10s. 9d.—W. Holmes and Co., 69, 70, 71 South Great George's street.

Wedding Presents.—Chancellor and Son, 7 Grafton street.

Royal Hibernian Hotel, Dublin, and Salthill Hotel, Monkstown, now quoting special winter terms. Meals interchangeable between both hotels. For particulars apply Manager.

W. Leon, Ladies' Tailor and Designer—Special display of Coats, Costumes, Evening and Afternoon Gowns and Furs, etc.—24 Grafton street, Dublin. 'Phone 875.

Model Evening Gown in drooping gold lace with lemon velvet sash at Slyne's, Ltd., 71 Grafton street, Dublin.

PASSENGERS ON ROYAL MAIL STEAMERS.

Arrivals.—The Earl of Belmore, Mrs. and Miss Gahan, Mrs. Bernard Healy, Miss Jacobs, Miss Montgomery, R. S. Phillips, Miss N. F. Lynch, Mrs. A. C. Bedworth, C. R. D. Millar, Mrs. Robert Garvey, Mrs. Arthur Griffith.

Departures—The Rev. J. Curtis Reilly, C.F.; Edward Lloyd, Major Lefroy, J. V. Jones, Mr. and Mrs. Connell, Captain C. P. Chambers.

PASSENGERS BY B. AND I. LINE, VIA LIVERPOOL.

Arrivals.—Miss Cullen, Major and Mrs. Kirkwood, T. Caplan, J. Hartley, T. Howe, Mrs. Long, J. Crean, J. Wheeler, S. Instone, F. E. Hands, T. White, Lewis Whyte, Miss Lyon, R. Whitworth, J. Nash, C. B. Wray, Miss McFarland, Miss Janet Philip, T. P. Lewis, J. P. Parry, W. B. Longton, H. W. Fidler, A. D. Morris, T. Ross, Mr. and Mrs. Toole, Miss Feuolan, T. Baitley, Mrs. King, H. J. Boxall, T. Lockwood, S. Ross, T. Healy, C. Howell.

Departures—Mr. and Mrs. McDermott, Mrs. Long, Miss French, J. O'Connor, J. O'Hanlon, J. Gahan, V. Smith, S. McKeever, Mr. Hobson, H. E. Linehan, J. Nicholl, T. Carty, C. J. C. Kendall, R. Deegan, J. Baxter, Colonel D. Macgillicuddy, T. Lewis, Captain and Mrs. Hussey, F. Atkinson, J.

SEVENTY CENSORSHIP BILL AMENDMENTS.

PROPOSAL TO BAN CLERGYMEN FROM THE BOARD.

NO "CRIME STORIES."

"RECOGNISED ASSOCIATIONS" MAY HAVE TO GO.

More than seventy amendments have now been tabled to the Censorship of Publications Bill, which appears on the Order Paper of Dail Eireann for discussion to-day, but which probably will not be reached until next Wednesday's sitting. Some of the amendments propose to:—

Exclude all clergy from Censorship Board.
Ban "crime stories" in periodicals.
Substitute groups of citizens for "recognised associations."
Ensure that books are thoroughly read by complainants.
Confine prohibition to books published at less than three shillings net.
Allow an individual to import without licence any book solely for his own use.
Take into consideration all the circumstances of publication.

A great many of the amendments, which have emanated from members of all parties—some of the more sensational from supporters of the Government—are concerned with the definition of "indecency" and with birth control propaganda.

HAIR-SPLITTING DEFINITIONS.

Some of the most important amendments submitted are in the names of Professor Tierney and Mr. Hugh A Law, the two members of the Government Party referred to. They are co-operating with deputies of other parties to secure that the Ministerial definition of "indecency" is amended.

According to the bill, the word "indecent" must be construed as including anything "calculated to excite sexual passion or to suggest or incite to sexual immorality, or in any other way to corrupt or deprave."

Professor Tierney and Mr. Law will move that the words "to excite sexual passion" be deleted from this definition.

Another amendment standing in the names of those deputies proposes the deletion in its entirety of Section 7 of the bill, which provides for the receipt by the Minister of Justice of complaints from "recognised associations."

PROPOSED NEW SECTION.

Instead of this section they propose the insertion of the following new one:—

"(1) Whenever a complaint is made to the Minister to the effect that a book or particular edition of a book is wholly or in general character indecent or obscene, or advocates the unnatural prevention of conception or the procurement of abortion or miscarriage or any method, treatment or appliance to be used for the purpose of such prevention or such procurement, the Minister may refer such complaint to the Board.

"(2) The Board shall consider every complaint referred to them by the Minister under this section and for the purpose of such consideration shall examine the book or the particular edition of a book which is the subject of such complaint and on completion of such consideration the Board shall make to the Minister their report on such complaint.

"(3) Whenever the Board under this section makes in reference to a complaint a report, assented to and signed by at least four members of the Board, stating that in the opinion of the Board the book or the particular edition of a book which is the subject of such complaint is wholly or in general character indecent or obscene or advocates the unnatural prevention of conception or the procurement of abortion or miscarriage or any method, treatment or appliance to be used for the purpose of such prevention or such procurement the Minister may by order (in this Act referred to as a prohibition order) prohibit the sale and distribution in Saorstat Eireann of such book or of such edition of a book.

"(4) A prohibition order made under this section in relation to a book shall, unless it is expressly limited to one or more particular editions of such book, apply to every edition of such book, whether published before or after the date of such order, save such (if any) editions thereof as may be excluded by an amending order from the application of such prohibition order."

Equally important is an amendment by the same deputies proposing that no prohibition order shall be made by the Minister "in respect of any book or edition of a book for which the net published price exceeds three shillings." Under the bill as it stands the Minister may prohibit the sale of any book which has been found by four of the five members of the Censorship Board to be indecent or obscene, or detrimental to public morality.

BAN ON "CRIME STORIES."

Section 8 of the Censorship Bill enables "recognised associations" to complain to the Minister of any periodical publication which has usually or frequently been indecent or obscene, or generally has tended to inculcate principles contrary to public morality."

Messrs. Tierney and Law propose to narrow the interpretation of those words to periodical publications which "have advocated the unnatural prevention of conception or the procurement of abortion, or miscarriage, or any method, treatment or appliance to be used for such purposes, or have devoted any unduly large proportion of space to the publication of sensational matter relating to crime."

Section 11 of the bill makes it unlawful for any person, without a written permit to import for sale or distribution any book or periodical publication, the sale or distribution of which for the time being is prohibited in the Free State.

INDIVIDUAL IMPORTATIONS.

Messrs. Tierney and Law propose to move that nothing in that provision "shall be deemed to prohibit any person from importing, or causing to be imported, without a licence, any book or particular edition of a book or any issue of a periodical publication required by him solely for his own use."

The same deputies propose to move the deletion of the Section (17) relating to books and publications advocating birth control.

MANY CONSIDERATIONS.

They will also move an amendment to the effect that, when the Minister of Justice refers a complaint regarding any book or publication to them, the members of the Censorship Board shall, in their consideration of such complaint—

"Take into account the general tenour and character of the book or the particular edition of a book; the literary, artistic, scientific or historic merit or importance; the language in which it is printed or produced; the nature and extent of the circulation which it appears to the Board it is intended to have; the class of reader which, in the opinion of the Board, may reasonably be expected to read it in Saorstat Eireann, and all other matters which appear to the Board to be relevant."

Other deputies who have tabled amendments are Professor Thrift, Professor Alton and Mr. P. J. Ruttledge.

One of Professor Thrift's amendments proposes that the word "indecent" shall be construed as "meaning that which, in its purpose, suggests or incites to sexual immorality." Professor Alton proposes that the word shall be construed as "connoting manifestly suggestive of, or inciting to, sexual immorality"; while Mr. Ruttledge suggests the following definition: "that calculated to incite to sexual immorality or in any other way to corrupt or deprave in sexual matters."

NO CLERGYMEN ON BOARD.

An important amendment by Professor Thrift is one proposing the exclusion of ministers of any religious denomination from membership of the Board; another proposes that complaints to the Minister shall be made, not by "recognised" associations, but by associations "authorised" by the Minister.

Yet another amendment by Professor Thrift proposes that the first prohibition for a periodical publication should operate for a period of three months only.

One of Professor Alton's most important amendments proposes that the provision confining the power of making "complaints" to recognised associations should be deleted. He suggests instead that

"complaints made under this Act shall be subscribed by not less than ten persons, being resident citizens of Saorstat Eireann, each of whom shall make a statutory declaration that he has read the whole of the book or of the particular edition in question of the book which is the subject of the complaint, or in the case of a periodical that he has read several successive issues."

Another amendment tabled by Professor Alton proposes that, in making their report on any complaint referred to them by the Minister, the members of the Censorship Board

"shall take into consideration the main purpose of the author, the type of reader to which the book or the particular edition of the book which is the subject of the complaint is addressed or is likely to appeal, the value and interest of the book or the particular edition in question of the book from a literary or scientific standpoint; and they shall be empowered to communicate with the author or editor or publisher of the book or of the particular edition in question of the book, and to take into account any representations made on behalf of the book or the particular edition in question of the book by the aforesaid author or editor or publisher."

CARTRIDGE FACTORY EXPLOSION.

FOUR MEN KILLED IN FRANCE.

From Reuter's Correspondent.
PARIS, Tuesday.

An explosion amongst some percussion caps on a two-horse cart, just drawn up to be unloaded outside the cartridge factory at Vincennes, resulted in four persons being killed and a similar number injured.

Four bodies, charred beyond recognition, were recovered from the ruins by the artillerymen and firemen. Many others might have been killed if the explosion had occurred a few minutes earlier, but at four o'clock most of the men had left work.

The explosion completely destroyed the shop and neighbouring buildings and fragments hurtled in all directions, shattering roofs and windows of the factory, which was one of the largest in France.

Darkness set in before the work of relief was finished, and it was impossible to use the electric light for fear of another explosion. A cartridge store was set alight by a blazing fragment, but, happily, it was extinguished before it got a hold.

M. Painlevé, Minister of War, arrived on the scene two and a half hours after the explosion, followed by M. Poincaré. There was a touching incident when the Prime Minister was taken to the grim heap of tarpaulin-covered bodies. For a moment he stood bareheaded in silent salute to the dead and then was taken to see the injured.

ACTION AGAINST MR. H. G. WELLS.

WOMAN'S CHARGE OF PLAGIARISM.

From Reuter's Correspondent.
TORONTO, Tuesday.

A Court order has been issued for a Commission to take evidence in England in connection with an action for half a million dollars damages, brought by Miss Florence Deeks, authoress, against Mr. H. G. Wells and Messrs. McMillan and Co., Ltd., for alleged plagiarism in connection with Mr. Wells's "Outline of History."

The suit was instituted many months ago. Miss Deeks claims that the book contains ideas from her writings.

ANTI-"PROFITEERING" PROPOSALS.

AMERICAN LEGION'S INTEREST.

From Reuter's Correspondent.
NEW ORLEANS, Tuesday.

Declaring that a new millionaire's mansion "could be checked against every white cross on the battlefields," Mr. Paul V. McNutt, National Commander of the American Legion, urged the American Federation of Labour, which is in session here, to endorse legislation to prevent profiteering and provide a universal draft.

He explained that the Legion's chief concern in the proposed legislation was to have fundamental principles of "equal service from all and special privilege to none" enacted into a basic law of the land.

ILLNESS OF SIR ARCHIBALD SALVIDGE.

Sir Archibald Salvidge, Leader of the Conservative Party in Liverpool, is lying seriously ill. His doctors are of opinion that he is suffering from internal poisoning. All his engagements have been cancelled.

VESTRIS INQUIRY SCENE.

HEATED DENIALS BY IRISHMAN.

A CAPTAIN REFUTES "INTERVIEWS."

From Reuter's Correspondent.
NEW YORK, Tuesday.

A formal inquiry has been instituted by the Department of Commerce into the actual condition of the Vestris at the time she left New York Harbour.

In the course of to-day's proceedings Mr. Hoover, Inspector-General, who presided, stated that he had received information that Captain Keane, one of the Department officials who inspected the Vestris, after eating a hearty breakfast and lunch on board, sat at the ship's bar "swilling whiskey and beer," and subsequently signed a certificate, and left "rather unsteadily" with a small package under his arm.

DENIALS.

"It is the most outrageous lie I've ever heard," shouted Captain Keane, when he finally found his voice after a few moments' inarticulate emotion. Captain Keane similarly denied other charges, his voice, with a thick Irish brogue, rising to such a pitch of excitement that he became almost unintelligible.

Replying to further questions, Captain Keane stated that the lifeboats had received a very severe inspection—as he put it, "the most severe in the history of the British or American Merchant Marine."

Under stern and rigid examination, Captain Keane continued to insist that his inspection was faithful and thorough, and that he saw nothing dangerous or liable to suspicion about the condition of the Vestris.

He declared that the ship's life-saving equipment was proper in every respect. He carefully tested each individual lifebelt and all the boats and their equipment, which were correct in all particulars.

CAPTAIN SORENSON.

Captain Keane was then followed on the witness stand by Captain Sorenson, who was a passenger on board the Vestris, and, it will be remembered, recently denied having made bitter and sensational charges of criminal negligence against Captain Carey which were attributed to him by the American papers when he first landed.

After testifying to his familiarity with the seaworthiness of ocean-going liners, he confirmed that the condition of the lifeboats was excellent, and that the only hole he noticed in one of them was obviously caused in launching. The equipment of the lifeboat into which he climbed after the ship sank seemed to him complete.

At this point a minor tempest arose in Court on Captain Sorenson being asked whether he had made any statements to reporters criticising the shipwreck and Captain Carey's conduct.

"They were all lies," said the witness, and added that he would like to meet some of the reporters who put his alleged statement in their papers.

REPORTER'S TESTIMONY.

One of them happened to be present and asked to be heard. He testified that he had carefully taken notes of Captain Sorenson's remarks, beginning: "It was criminal neglect the way in which those folks foundered. The captain did everything wrong."

Mr. Hoover asked Captain Sorenson what he had to say.

CODE OF THE SEA.

"It's all lies," he replied. Captain Sorenson was then asked whether it was not an unwritten code of the sea for one master never to criticise another.

"I do not know any such code," was the answer; "but I certainly would not criticise a dead man."

When the session was resumed after the lunch interval, Captain William Heasley (Beasley?), former Commander of the Vestris, said that he could not advance any explanation why the vessel sank, and that during his command he found her in perfect condition, behaving especially well in storms. He said that the Vestris was classed A1 at Lloyds.

Captain Kane's assistant then gave evidence, corroborating the evidence of his chief.

Other witnesses called gave further details of the examination of the ship before she sailed, all confirming that the ship was in every way seaworthy when she sailed.

DOOR THAT "ALWAYS LEAKED."

CONFLICTING EVIDENCE AT INQUIRY.

From Our Special Correspondent.
NEW YORK, Tuesday.

Mr. James Scott, described as saloon mate of the Vestris, was the first witness at to-day's hearing of the inquiry by Mr. O'Neill, the United States Commissioner. Mr. Scott testified that a door on the ship's side always leaked when the weather was stormy. The door in question, which was a few feet above the waterline, was in four parts, opening outwards, and fastened with bolts. To the best of his knowledge, witness declared that nothing had ever been done to stop the door leaking. The water that came in at that point ran down into the coal bunkers.

A United States steamboat inspector had previously testified that he had examined this door before the sailing of the Vestris, and had found it to be in perfect condition.

The presence on the bench to-day, beside Mr. O'Neill, of Captain Henry McConkey, Marine Superintendent of the Cunard Line, and Captain Jessup, of the United States Navy (retired), is apparently making the inquiry less severe for the sailor witnesses.

Both of the nautical experts questioned Mr. Scott at times, and made his answers clear to the court.

He was examined very fully regarding the launching of the lifeboats, and confirmed previous testimony of the difficulties experienced in getting the port lifeboats into the water.

NO AXES.

The United States District Attorney, Mr. Tuttle, elicited from the witness the statement that they were unable to launch lifeboat number four because they had no axes. Witness said that the crew looked for axes, but could not find any. There was detaching apparatus designed to free the boat in such an emergency, but it did not work.

The American expert brought out that an officer was above directing the efforts to launch the lifeboat, but that it remained fast, and went down with the ship. Mr. Scott did not know what had become of that officer.

Thomas O'Connor, second waiter of the Vestris, said that when it became evident that the Vestris was sinking he went to lifeboat No. 8, on the port side. It took two hours to get that boat and No. 10 lifeboat into the water. The boats were lying against the ship's side, and their weight kept pulling them back.

LORD STRATHMORE A KNIGHT OF THE THISTLE.

Last night's Court Circular states that the Earl of Strathmore and Kinghorne had the honour of being received yesterday by His Majesty, when the King invested him with the Insignia of a Knight of the Order of the Thistle. Lord Strathmore afterwards lunched with Their Majesties.

There has been a slight improvement in the condition of Sir John Murray, the well-known publisher, who is lying seriously ill in a Hove nursing home, but it will be two or three days before it can be definitely said that he is out of danger.

MOTOR RACES IN IRELAND.

TOURIST TROPHY.

NEXT YEAR IN THE NORTH: IN THE FREE STATE IN 1930.

From Our Own Correspondent.
LONDON, Tuesday.

There is every possibility of the Royal Automobile Club holding a Tourist Trophy Race in the Irish Free State.

It will not be next year, for it has already been decided to hold the big race over the Ards course again, but I am informed on trustworthy authority that the application for a race in the Free State by the Royal Irish Automobile Club, which was made to the R.A.C. here, has been seriously considered, and several members of the Racing Committee are in favour of the 1930 race being held in the Irish Free State.

When the application was received the Irish club was advised to apply to the international body that allots dates for all the big races, and to run a race on its own. This was found to be impracticable, and representations were made again with a view to securing a big race under the auspices of the R.A.C. for the Free State.

It is not too much to say that if the Irish body persists in its application there is every possibility of the big international race, which was held in Northern Ireland this year and is to be held there again next year, will go to a suitable course in the Free State in 1930.

NEW FREE STATE LEGATION.

MINISTER TO BE SENT TO BERLIN.

From Reuter's Correspondent.
BERLIN, Tuesday.

In response to the request of the Irish Free State Government for the establishment of a Free State Legation in Berlin, the German Government has wired its approval.

I understand (writes our Political Correspondent) that the desirability of accrediting either a commercial or diplomatic representative to Berlin suggested itself to President Cosgrave's Government more than twelve months ago, and it will not be unexpected if the intention to make some such appointment is announced by Mr. McGilligan, on the vote for External Affairs in Dail Eireann to-day.

It is also expected that Mr. McGilligan will announce the transfer of Mr. Smiddy from Washington to London, and the name of the new Minister to the United States.

GIFT OF £50 TO IRISH FREE STATE.

MR. BLYTHE EMULATES OLIVER TWIST.

The Free State Minister for Finance announces the receipt from a donor, who desires that his identity shall not be disclosed, of the sum of £50 as a gift to the State.

In accordance with the wishes of the donor this money has been applied in the purchase of Stock of the Second National Loan, and the official communication announcing the fact points out that, allowing for accumulation at the rate of 5 per cent. per annum, the value of the gift at the date when the Stock matures will be approximately £250.

"The Minister," it is stated, "has already conveyed to the donor an expression of the Government's appreciation of his public-spirited action. Mr. Blythe is not without hope that other citizens who are in a position to do so may be inspired to follow this gentleman's patriotic lead."

NEW FREE STATE COINS SOON.

COMPLETE SETS FOR SALE FIRST.

Inquiries made by an *Irish Times* representative yesterday elicited the information that the new Free State coins will shortly be put into circulation. Before they are put into general use, however, complete specimen sets will be offered for sale, and with regard to these it is expected that an official announcement will be made in a few days.

The new bank note issue, as distinct from the legal tender note now in circulation, is not expected until early in the new year.

THE CARDINALATE.

REPORTED HONOUR FOR DR. MACRORY.

From the Exchange Correspondent.
ROME, Tuesday.

It is learned on the most trustworthy authority that the Archbishop of Armagh (Dr. MacRory) is to be raised to the Cardinalate at the next Consistory—on December 17th.

The Most Rev. Dr. MacRory was born at Ballygawley, County Tyrone, in 1861. Educated at Maynooth College, he was ordained in 1885. He had filled various professorial chairs with distinction before he was appointed Vice-President of Maynooth College in 1912. Three years later he was consecrated Bishop of Down and Connor, and in July of this year he was elevated to the Archbishopric of Armagh and Primacy of All Ireland.

NEWFOUNDLAND'S NEW BROOM.

NO HIGH COMMISSIONER IN LONDON.

From Reuter's Correspondent.
ST. JOHN'S (N.F.), Tuesday.

The new Cabinet under Sir John Squires has decided to abolish the London office of the Newfoundland High Commissioner, of which the occupant is Sir John R. Bennett, who was appointed by the Alderdice Government a month ago.

The Cabinet also decided to reduce the tariff on ready-made clothing by twenty per cent., butter and butterine by three cents per pound, and tobacco by eight cents per lb. Lines and twines are placed on the free list.

AIR MAIL "RECORD."

FROM FRANCE TO CHILE.

From "The Times" Correspondent.
PARIS, Tuesday.

The first air mail from France to Chile arrived at Santiago de Chile yesterday, having been taken by aeroplane from Buenos Aires.

The mail left Toulouse on November 9th, and, therefore, arrived at the Chilean capital in ten days, which constitutes a "record." The central section of the South American air mail over the South Atlantic is still served by despatch boats.

ANOMALIES OF JURY SYSTEM.

SOME NOVEL PLANS FOR REFORM.

CORK PROFESSOR ON DANGER TO STATE.

From Our Own Correspondent.
CORK, Tuesday.

Some novel suggestions for remedying defects which he pointed out in the Free State jury system were put forward by Professor W. D. Porter, University College, Cork, at the Cork Rotary Club's weekly luncheon to-day.

One of the Professor's proposals was that the jury's verdict should not be announced by the foreman, but that each juror should come forward separately, announce his verdict and give the reason for his decision.

ACQUIT PRISONER—TRY JURY.

"If the jury, or part of it, gave a verdict obviously outside the facts," said Professor Porter, "the judge then should report the case to the Supreme Court, and, though the acquitted man could not be tried again, it would be perfectly right to try the offending members of the jury and either fine them or send them to jail."

He did not suppose, he added, that any Government could abolish the jury system because of the feeling that it protected the individual, but if it must be retained, it could be cut down to six in number, with a majority decision decisive.

JURY WORK AS A PROFESSION.

Another solution was to form a panel of jurors by offering a small retaining fee and a fairly substantial payment per case to make it worth the while of a man who had a good deal of spare time. It should be found out in the most stringent way whether he was really a loyal citizen and could be trusted and had sufficient intelligence. He should then be put on the panel for three years, to serve when called upon.

In that case he thought they would get, without making a scandal of justice, a fair trial, and the business people, if they had to pay something more for the remuneration of that volunteer juror, would probably feel the burden less than the loss of their own time.

PENALTIES OF BEING A JUROR.

Dealing with the defects of the system from the viewpoint of the individual, Professor Porter said that its incidence appeared to be unfair. It fell almost entirely on business people and farmers, who were the very people most liable to intimidation, boycotting and to the bad effects of being unpopular.

Again, a business man's time was money, but the State proposed to take him from his work for a week or a fortnight, and give him five shillings a day—a very poor recompense.

The jury system was supposed to be a protection for the prisoner against legal acuteness, but if a juror got only five shillings a day for his service, then it was a service for which there was no credit, no honour and no money.

A man appointed on a Commission got some standing, but nobody ever got any credit for being on a jury.

CORONERS' JURIES USELESS.

Among juries the most futile was the coroner's jury, which was composed of all and sundry, and which was obliged to stop its sitting until a court brought in a verdict. Considering that the function of a coroner's court was to ascertain the cause of death and that it had no direct concern with anything that followed, the coroner could do perfectly well without a jury.

Referring to the drawbacks of the system from the State point of view, the Professor said that this particular State contained a fairly considerable number of persons whose chief political aim was the destruction of the State and a very large number who wished the State no good and would like to see the machinery, more or less, brought to a stand-still.

HELPING STATE'S ENEMIES.

"If the present jury system is continued," he went on, "it is simply putting a weapon into the hands of those persons perfectly gratuitously. The State is trying to bring its own machinery to a standstill by allowing all and sundry to serve on juries.

"The result of that can be seen from trials whenever anything in the nature of politics is involved. As has been said at the Catholic Truth Society Conference, this country is rotten with perjury, and the fact that twelve men take the oath is not the slightest safeguard that they will act on it."

VERY BAD TRADITION.

There was also hardly any respect for abstract justice in Ireland. There was a very bad tradition in Ireland with regard to juries. Counsel was allowed to raise the most outrageous arguments to prejudice the jury.

A SOLICITOR'S VIEW.

Mr. J. J. Horgan, solicitor, who proposed a vote of thanks to Professor Porter, agreed that the jury system was in need of overhauling, but thought that the lecturer had suffered from a confusion of ideas through not differentiating between Civil and Criminal Assizes. Personally, he thought that in civil cases the judge should sit by himself, and where critical questions were involved he should have assessors, as he could, in some cases, by Statute. He would be very sorry to have the jury abolished in criminal cases, but he agreed that there was a very good case for improving the quality of the jurymen by some panel system and even a better case for reducing their number to six or three.

Mr. J. C. Foley, in seconding, said that every citizen should regard it as a great honour to be allowed to serve on a jury. It was a mark of distinction and citizenship, and it had been made exceedingly pleasant in recent years by the innovation of lady jurors. (Laughter.)

LIVERPOOL'S NEW MEAT MARKET.

PROPOSED NEW ROUTE FOR IRISH CATTLE.

From Our Own Correspondent.
LIVERPOOL, Tuesday.

The Ministry of Health have decided to sanction the building by the Liverpool Corporation of a new abattoir and meat market at Stanley street, at a cost of £666,000, and work will commence as soon as the formal sanction has been received.

The new building, which is expected to be completed in two years, will give accommodation for the fresh and imported meat trades, as well as for the slaughtering of cattle, and the new lairage will be the finest in the country.

The offals of the slaughtered animals will be sent down a shute to the basement, and thus keep the floor of the slaughter house clear.

The building of a new abattoir has been the subject of several discussions at the City Council. The present scheme has been maturing for five years. It is expected that the new abattoir will give an impetus to the importation of Irish cattle, as the Corporation hope to establish a new route for bringing cattle from Irish ports *via* Holyhead.

GENERAL BOOTH'S CONDITION.

The following bulletin in regard to the condition of General Booth was issued last night: "The General had a quiet day. Although real progress has been made, he is not yet out of danger."

NEW HEAD OF THE C.I.D.

LORD MERSEY'S SON APPOINTED.

The Honourable Trevor Bigham, C.B., an Assistant Commissioner, assumes control of the Criminal Investigation Department at Scotland Yard, in place of Sir Wyndham Childs.

EDUCATED AT OXFORD.

Sir Wyndham Childs, who became Assistant Commissioner in 1921, is a few months younger than his successor, who is 52. Mr. Bigham was educated at Eton and Magdalen College, Oxford, and was called to the Bar of the Middle Temple in 1901. He became Chief Constable of the Metropolitan Police in 1909, and has been Assistant Commissioner since 1914. His present duties will be performed by Mr. Norman Kendal, C.B.E., a Deputy Assistant Commissioner, who has been promoted to be an Assistant Commissioner.

BOTH LAWYERS.

Like the Hon. Trevor Bigham, Mr. Kendal is a barrister-at-law, and has largely studied criminology from the point of view of detection.

The Hon. Trevor Bigham whose work deals largely with many legal problems with which the Yard is confronted, has probably had experience of more branches of the work of the Yard than anyone else.

He is a son of Viscount Mersey, a former President of the Divorce Court, and for some time has made an exhaustive study of criminal investigation work, and, although his name may not have figured prominently in the Press in connection with big murder cases, he has often been consulted, and has frequently rendered useful advice.

Mr. Norman Kendal, who has similar experience, joined the staff at Scotland Yard in November, 1918, and for the past few years has worked on criminal investigation matters together with Sir Wyndham Childs, and Chief Constable Wensley. In fact, he could be described as Sir Wyndham Childs's first lieutenant. In all big cases which required research work Mr. Kendal proved a very able assistant to his chief.

LATE NEWS.

REPARATIONS.

THE ALLIES' REPLY TO THE GERMAN NOTE.

It is understood in London, says *The Times*, that the German Government's memorandum on its attitude towards the question of reparations has been drawn up, and will be presented almost immediately. The Allied memoranda, including that of the British Government, have been received in Berlin, and it will now be possible finally to draft the replies of the Allied Powers to the communication of October 30, in which the German Government took the initiative of proposing the formation of a Committee of Experts for the preparation of a plan for a final and complete settlement of the reparation problem, in accordance with the decision taken by the Powers in Geneva on September 16. The Allied Governments are understood to be in close agreement on the question of their reply to the German Note, and no difference of view exists on any important point of principle.

The idea of sending a collective reply to Berlin in the name of all the Powers interested has not been accepted, but it is probable that the texts of the individual notes, which will be presented simultaneously, will agree to a marked extent. The replies will deal with the points raised by the October communication of the German Government. General and unqualified approval will, it is understood, be expressed of the suggestion to invite representative American financial and business experts to take part in the work of the new Committee.

The following formula is believed approximately to express the probable scope of the terms of reference:—"The fixation of the number and amounts of the annuities hereafter to be paid by Germany in complete and final liquidation of the debt to the Allied and Associated Powers for the costs arising out of the war; the form and terms in which the indebtedness shall be expressed, and the arrangement by means of which it may be capitalised and commercialised, and the adaptation of the Dawes Experts plan to the condition of a final settlement, which may be recommended, including all such changes in existing arrangements and organisations as may be found desirable for that purpose."

The idea of co-operation between the new Committee and the Reparation Commission, as set out in the German communication of October 30, meets with approval.

NAVAL LIMITATION PROPOSALS.

THE PACT IN JEOPARDY.

From "The Times" Correspondent.
WASHINGTON, Tuesday.

Reports from London that the British Government is considering some new approach to the United States in the matter of naval limitation have been read in official circles here with much interest, particularly as they seem to hint at a hope that any Anglo-American formula might be discovered and applied to the problem as a whole. The opinion most commonly expressed is that bilateral consideration of a many-sided question does not at first sight appear to offer much chance of success, but that President Coolidge would not fail to welcome suggestions or proposals from an authoritative source.

What Mr. Coolidge could not be expected to intimate, but what elsewhere is recognised as a difficulty, is the fact that a test of the policy of the United States is shortly to be made, and that the re-opening of the naval question by the British Government at this time might be misinterpreted. It is the Senate which will make the test, and the ingredients are the General Pact for the Renunciation of War and the Cruiser Bill. For the moment the position of the Treaty seems to be more and more precarious.

The battle will be fought, not only on the floor of the Senate, but in the committee rooms of Congress, in the Press, and at minor gathering places throughout the country, and the issue is still far from clear.

Prophets of gloom naturally have made up their minds that the Treaty renouncing war, which would be in some measure a palliative of the cruiser programme, will be rejected, and that the United States will be committed almost without reserve to the policy of naval expansion. Only an understanding with Great Britain, in their opinion, could prevent this, and they discern cruel irony in the belief that a British move toward understanding at this time might defeat that very end.

M.P.'S MISTAKE.

QUESTION ABOUT NORTHERN IRELAND TELEGRAMS.

From Our Own Correspondent.
LONDON, Tuesday.

"There has been no increase in the rate for telegrams from this country to Northern Ireland, and none is contemplated," writes Sir William Mitchell-Thomson (Postmaster-General), in reply to Mr. Hore Belisha (L., Devonport), who inquired "why the cost of a telegram of 12 words to Northern Ireland has been increased from 1s. to 1s. 6d."

[Apparently the question was the result of a misunderstanding regarding the increase of rates in the Free State.]

CENSORSHIP ENDS IN RUMANIA.

STATE OF SEIGE ABOLISHED.

PRELUDE TO GENERAL ELECTION.

From Reuter's Correspondent.
BUCHAREST, Tuesday.

The Regency Council has signed a decree submitted by the Prime Minister, abolishing as from to-day the Press censorship throughout the country, and raising the state of siege in the regions, where it was instituted by previous decrees, except in a frontier zone of 10 to 15 kilometres, where it is to be maintained as a transitional measure.

Even in the frontier zone the state of siege is abolished for the principal towns. Where in this zone the state of siege is maintained the following exceptions are made:—

1—The Press censorship is completely abolished;
2—Authorisations for public meetings will be granted by the civil authorities, and
3—Military jurisdiction will be in force only in the case of offences against the safety of the State, public order, and the Constitution.

Trials pending before a courts-martial for offences previously committed in the state of siege zone remain within the competence of the military courts, until completely disposed of.

ELECTION NEXT MONTH.

Preparations are being pushed forward for the general election on December 12th, when the country will be asked to declare its will concerning the National Peasant Government, that has been entrusted with power under the leadership of M. Maniu, on being called to office by the Council of Regency.

M. Maniu and his lieutenants at once decreed the dissolution of the old Parliament dominated by the Liberals under M. Vintila Bratianu, and issued a declaration of their home and foreign policy, which, in the former realm, promised the encouragement of national production, and especially agriculture, and of the participation of foreign capital in the country's economic life, and in the realm of foreign affairs the continuance of the policy hitherto followed with the maintenance of existing alliances and friendships, and efforts to establish neighbourly relations with all States.

ELECTORAL PACTS.

The National Peasants' Party and the Social Democrats have come to an agreement, under which the votes of Social Democrats will be given to joint candidates. The Government has also negotiated an agreement with the Saxon group. The Transylvanian Zionists are accepting two seats. M. Maniu will probably associate with the Magyar Popular Party.

On the other hand, the Liberal Party has issued an election manifesto, in which it claims to have maintained constitutional order since King Ferdinand's death and to have consolidated the country's economic life. The Liberal dissidents, led by MM. Jonescu, Quintus and Ploesti, have decided to go to the whole country with a single electoral list.

TWO FLYING MEN KILLED.

SEVERAL ACCIDENTS DUE TO FOG.

From Reuter's Correspondent.
WARSAW, Tuesday.

Owing to dense fog, which came on unexpectedly early this afternoon, after a bright morning, several aeroplane accidents occurred here and in the neighbourhood to-day.

One aeroplane was totally destroyed in attempting to land, the pilot being killed on the spot and the observer fatally injured. Another aeroplane was destroyed and two officers badly injured near Demblin.

Several other aeroplanes were damaged in landing, and great difficulty was experienced in carrying on the commercial air traffic.

WALL STREET AGAIN EXCITED.

STOCKS SHOOT HIGHER THAN EVER.

From Reuter's Correspondent.
NEW YORK, Tuesday.

Hundreds of thousands of speculators scattered throughout the United States to-day watched another boiling stock market, and with pleasure and amazement saw their stocks continue the startling advances that they have been making since the election day boom. Some stocks sky-rocketed in sensational fashion, Radio shooting up 30 points, Wright Aero 15, Case Threshing 30, and Dupont 60, while numerous others, including Coppers, went up 4 to 10 points. Railroads, which had been somewhat neglected, also joined in the upward movement, Canadian Pacific passing 230.

At the close the ticker was over two hours late, and all day long traders were much hampered by the differences in the prices of stocks as shown on the ticker and the prices at which those stocks were actually selling on the floor of the Exchange. Public enthusiasm remains unabated, and precautionary notices sent out to their customers by commission houses, coupled with demands for extra margin, appear to have been completely ignored.

Wall Street was flooded with rumours that this or that stock was going up to two, three or four hundred dollars a share, which rumours veteran market observers always regard as danger signals. Despite the large demand, call money was in plentiful supply at 6½ per cent. Sales were expected to reach seven millions, for the first time in the history of the Exchange.

TEAPOT DOME RECALLED.

COLONEL STEWART ACQUITTED.

From Reuter's Correspondent.
WASHINGTON, Tuesday.

Colonel Robert Stewart was acquitted to-day of charges of perjury arising from his testimony before the Committee of the Senate which was entrusted to investigate the Teapot Dome scandal.

TO-DAY'S INDEX

	Page.
LEADING ARTICLES:	
Greater Rumania	6
The Bridges of Dublin	6
A Tudhua Poet	6
Then and Now	6
SPECIAL ARTICLES:	
An Irishman's Diary	4
Mr. T. M. Healy's Reminiscences	4
Valuable Forgeries	4
BROADCASTING PROGRAMMES	4
GENERAL:	
Anomalies of Jury System	7
Censorship Bill Amendments	7
Commons and the Vestris	8
Discharge of Oil into the Sea	8
Imperial Parliament	8
Insurance Inspector's Word of Honour	5
Legal Diary	3
Motor Races in Ireland	7
New Free State Legation	7
New Head of C.I.D.	7
The Banning of "Bisby"	11
Traffic Across the Liffey	5
Unemployment in the North	11
U.S. Markets	2
Vestris Inquiry Scene	7
Yesterday's Cases in the Courts	3
100th Birthday To-morrow	5
LETTERS TO THE EDITOR:	
The Dublin Hospital Sunday Fund	3
Classical Authors	3
Theatre Tickets	3
Dublin's Street Traffic	3
Late Swallows	3
Rents for Horses	3
Aviation and Regional Planning	3
FINANCIAL NEWS	12-13
MARKET REPORTS	2
SPORTING NEWS	10-12

COMMONS AND THE VESTRIS.

THE INQUIRY AT NEW YORK.

DEFENCE OF CAPTAIN'S REPUTATION.

The loss of the Vestris and the defence of her captain's reputation at the inquiry in New York were the subjects of several questions addressed to the President of the Board of Trade in the House of Commons yesterday.

Lieutenant-Commander Kenworthy (Lab., Hull) asked him what form of inquiry would be held into the loss of the steamship Vestris; whether the adequacy of the lifeboats and the arrangements for lowering them would be particularly examined into; and whether he could now give the probable cause of the sinking and of the loss of life.

Before asking the question Lieutenant-Commander Kenworthy said: I put this question on the paper before certain aspersions were cast on the officers and crew of the Vestris, and I entirely dissociate myself from these aspersions.

Mr. H. Williams (Parliamentary Secretary, Board of Trade)—The form of the inquiry has not yet been decided upon. Of course, it will cover all the material points, including those mentioned in the question. That being so, I am sure the hon. member will realise that it would not be possible for the Board of Trade at this stage to express any opinion as to the possible cause of the loss of the vessel.

THE CAPTAIN'S REPUTATION.

Lieut.-Commander Kenworthy—What action did the Department take when an inquiry was ordered in New York prior to the appointment of British nautical assessors by the Board of Trade, and will the Board take any steps through the Consul-General to be represented, particularly with a view to defending the dead captain's reputation?

Mr. H. Williams—A cablegram was sent at the earliest possible moment to the Consul-General at New York, giving him appropriate instructions.

Lieut.-Commander Kenworthy—What were those instructions, and was the Board of Trade directly represented there, and particularly for the purpose of defending the officers and crew?

Mr. H. Williams—Our position in relation to a foreign tribunal is not entirely easy, and, perhaps, the hon. member will not press me unduly.

Mr. M. MacLean (Labour, Govan)—Is not this inquiry which is being held in New York likely to prejudice any inquiry which may be held here later?

Mr. H. Williams—Clearly I could not appropriately answer a question like that. We have no control over the Government of the United States.

Mr. N. Maclean said that he thought that, as the Vestris was registered in this country, any inquiry should be held here first.

Mr. Garro-Jones (Hackney, S.)—Has the hon. gentleman been able to gather from the reports of the New York inquiry whether State Attorney Tuttle was president of the Court or prosecutor, and has he made representations to see that the good names of British sailors will be protected?

The Speaker intervened.

Mr. R. Morrison—Will the scope of the inquiry cover the efficiency or otherwise of the wireless service?

Mr. H. Williams—Quite clearly, the inquiry must cover everything that is pertinent to the cause of the disaster.

QUESTION OF STATUS.

Mr. Hayes (Labour, Edgehill)—Is there any legal status for legal representatives of British interests before the United States tribunal?

Mr. H. Williams—I could not answer that without notice; but my recollection of previous inquiries is that whatever legal assistance is necessary is provided.

Mr. Hayes—Have instructions to that effect been given?

Mr. H. Williams—The form of the inquiry has not yet been settled; no tribunal has been set up, and the bulk of the witnesses are not at this moment in this country.

Sir A. Shirley Benn (C., Drake)—Is it not a fact that any British vessel carrying passengers out of the United States is bound to have a certificate of the United States stating that she was fit and seaworthy?

Mr. H. Williams—Broadly speaking, every foreign country issues passenger certificates to ships carrying passengers from ports in that country, unless in some cases where ships are coming here they may recognise our passenger certificates.

Replying to Sir Walter de Frece, Mr. Williams said that ocean-going passenger vessels trading to and from ports of the United Kingdom were thoroughly surveyed once a year by the Board of Trade.

HOSPITAL SUNDAY FUND.

SATISFACTORY ANNUAL REPORT.

The annual meeting of the Council of the Dublin Hospital Sunday Fund was held at the Royal College of Physicians yesterday, Brigadier-General Lord Ardee, C.B., presiding.

The statement of accounts showed that the total income from donations and contributions for the year was £4,038 16s. 9d., and the amount distributed to hospitals was £3,900.

The Chairman expressed satisfaction with the healthy condition of the Fund, and thanked the subscribers for their generous support during the past and previous years. He also mentioned that for the third time they had received a splendid subscription of £100 from an anonymous donor, who signed himself "R. E. Membrance Day."

In moving the adoption of the report and statement of accounts, Sir William Thompson said that a pleasing feature was the satisfactory reports of the visitors to the different hospitals.

The Rev. Canon Greer seconded the report, and it was adopted unanimously.

The following were elected members of the Council for the coming year, on the motion of Mr. Richard Booth, seconded by Sir William Thompson:—The Most Rev. the Hon. Benjamin J. Plunket, D.D.; the Earl of Iveagh, the Bishop of Meath (Dr. Orr), the Rev. John A. Duke, B.A.; the Rev. J. C. Breakey, M.A.; the Rev. R. Lee Cole, M.A., B.D.; the Rev. J. W. R. Campbell, M.A.

On the motion of Dr. F. W. Law, seconded by Major Whewell, a vote of thanks was passed to the ministers of religion, who, by their earnest and zealous advocacy of the claims of the sick poor, had contributed so much to the success of the Fund during the past 53 years

A vote of thanks to the Chairman was passed unanimously, as was a vote of thanks to the Press.

FRAUDULENT CONVERSION.

PENAL SERVITUDE FOR A SOLICITOR.

Joseph William Carey Titterington (40), solicitor, and a former member of Ashton-Under-Lyne Town Council, was sentenced to three years' penal servitude at the Manchester Assizes yesterday for fraudulently converting to his own use the money of clients, amounting to £1,500.

"As an educated man you obviously realise the appalling wreck that you have made of your life," said Mr. Justice Humphreys, "but you are a solicitor, and the public rightly trust solicitors."

BANK OF IRELAND CLERKSHIPS.
At the last examination Pupils of Rossa College, Stephen's Green, Dublin, gained 11 Appointments, with 1st Place.—(Advt.)

DISCHARGE OF OIL INTO THE SEA.

PROPOSED BILL IN THE HOUSE OF COMMONS.

From Our Own Correspondent.
LONDON, Tuesday.

A meeting was held at the House of Commons this evening for the purpose of discussing a bill drafted by the Irish branch of the Royal Society for the Prevention of Cruelty to Animals with a view to preventing the discharge of oil into the sea or other waters, and to make the use of separators compulsory on certain vessels. Sir Cooper Rawson has undertaken to introduce the bill, and at the meeting many members were present.

It was stated by the advocates of the bill that one pint of oil would cover an acre of water on the surface. Some of those present claimed that some of the oil sank, but to this it was replied that it destroyed fish food, and that it also prevented the air getting to the young fish. At the Shipping Conference at Washington in 1926 certain recommendations were made with regard to zones where the oil could be pumped or thrown into the sea, but this was no safeguard, as the oil, by the action of the wind and tide, was brought to the coast.

During the discussion representatives of shipping firms pointed out that certain of the big liner companies had voluntarily put in separators. This was admitted and appreciated, but the feeling was expressed that it was hardly doing justice to the shipping owners who did this if other shipowners were allowed to do as they pleased.

A resolution was carried in support of the bill, and gratitude was expressed to Sir Cooper Rawson and the Irish branch of the Royal Society for the Prevention of Cruelty to Animals for the action they had taken.

IMPERIAL PARLIAMENT.

REMUNERATION OF DIPLOMATISTS.

LORD BIRKENHEAD'S PENSION.

From Our Parliamentary Correspondent.
WESTMINSTER, Tuesday.

When Mr. A. M. Samuel, in the House of Commons to-day, moved a financial resolution designed to place all officers of the diplomatic and foreign service on a uniform basis, Mr. David Kirkwood waxed indignant at the thought of high pensions being given to persons who, he said, received vastly higher wages than those given to miners or engineers. The Government, which was now proposing to give pensions ranging from £1,700 a year, was the same Government which had brought the miners to the verge of starvation, and compelled them to work longer hours.

Mr. Hope, who was in the chair, told the hon. member that he was embarking upon matter quite irrelevant to the question before the House, and Mr. Kirkwood expressed his regret, and said that on a previous occasion he had given expression to the same views, and was then complimented by his Party, because he was not pulled up. (Laughter.) But the point which he desired to emphasise was that no man was worth more than £400 a year. He did not get any more, and was well fed, well clothed and well housed. He was quite as healthy as anyone in the House, and what more did a man want, whether he was Prime Minister or diplomat? (Laughter.) The whole system, he said, was quite wrong. Individuals related to the Government—particular friends—were given "cushy jobs," whilst the miner had to work a whole week for a paltry £3, with no pension in view. He assured the House that when a Labour Government came into power all this would be altered. "Look at that joker, Thomson, walking up the floor of the House in all his gold braid, representing the King," he went on, amid cries of "Order."

Mr. Hope reminded Mr. Kirkwood that he had committed a serious breach of order in alluding to an hon. member by name, and by referring to his movements in the House. If he continued on these lines he would be compelled to take serious notice of it. Mr. Kirkwood saved himself from further censure by resuming his seat.

Mr. Ian Macpherson, in supporting the resolution, said that without the hope of a pension at the end of their service, the poorer members of the community would be unable to enter the diplomatic service at all. Mr. Jack Jones said that the Foreign Office was full of Lord Tom Noddies, and the ordinary workman's son did not stand a cat in hell's chance of getting diplomatic jobs. (Loud Labour cheers.)

GREAT IDEALS.

Mr. Ramsay Macdonald on this issue found himself against his back bench colleagues. The resolution did not propose to increase pensions, but to remove certain anomalies. He did not agree that sons of working men were debarred from the diplomatic service. What was the use of elementary school scholarships if they were not going to use the brains of the working-class for the State? He had great ideals for the Civil Service, and good salaries would have to be paid if they were to get the sort of people they wanted. There was already too much leakage from the Civil Service into private enterprise, and it was his idea to offer good men conditions in the Civil Service which they could not obtain outside.

Mr. Batey, a Durham Labour member, caused a laugh by saying that Mr. Macdonald had put the cat among the pigeons.

The resolution was carried on a division by 312 votes to 33.

LORD BIRKENHEAD'S PENSION.

On a resolution to provide the necessary money in connection with the proposed appointment of two new members of the Judicial Committee of the Privy Council and an additional Lord of Appeal-in-Ordinary, Sir Thomas Inskip said that Lord Birkenhead had authorised him to say that in the course of time he would enter upon new duties, for which he would receive substantial emoluments, and that he only proposed to receive the pension to which he was entitled as ex-Lord Chancellor during the period of transition from his old duties to the new.

The House agreed to the resolution without a division.

MR. HOUGHTON BACK IN LONDON.

TO RESUME AMBASSADORSHIP.

Mr. A. B. Houghton, United States Ambassador, arrived at Southampton yesterday from New York, accompanied by his wife. Mr. Houghton resigned the Ambassadorship, which he held till October 31, in order to return to America to stand for the Senatorship for the State of New York, but was defeated. Subsequently he was re-appointed Ambassador to the Court of St. James. On landing he refused to discuss politics. He would only remark that he was glad to be back in England, and that the voyage across the Atlantic had been very pleasant.

BRITISH TREASURY RETURN.

This week both revenue, which amounted to £12,500,000, including over £5,000,000 in excise, and expenditure, amounting to £11,800,000, the bulk of which was on supply services, are below the totals for the corresponding week of last year. Other receipts, including £800,000, in respect of National Savings Certificates, are more than counterbalanced by other issues, so that the net effect is a very slight reduction in the floating debt.

Once more, however, there is a very substantial reduction in advances by public departments, accompanied by an expansion in the volume of outstanding Treasury bills. Thus, whereas at May 5 a total floating debt of £686,320,000 consisted of £528,520,000 of Treasury bills and £157,800,000 of advances by public departments, yesterday evening's return shows that, although the floating debt is over £80,000,000 larger, the advances by public departments are over £110,000,000 lower. The implication is that this operation is connected with the fusion of the Note issues, which takes place on Thursday.

WHY THE DUKE ATE LION

BUT DID NOT SHOOT AN ELEPHANT.

HIS BAG OF BIG GAME.

From the Central News Correspondent.
DODOMA, TANGANYIKA, Tuesday.

"I am out to beat my brother, and unless I can get a bigger beast than he, I will not shoot at all," declared the Duke of Gloucester, during the overland Safari hunting expedition, on hearing that the Prince of Wales had secured a very large pair of elephant tusks. The Duke did not get an elephant at all, though he saw more than one.

Thirty-six head of game, representing eighteen species of animals, constitute the Duke of Gloucester's bag during the overland Safari, which has concluded with the embarkation of himself and party in native canoes on the Zambezi River. Only eighteen shooting days were occupied in gathering the collection, and it would have been much larger but for the fact that the Duke declined to shoot for the sake of killing, and only fired at specimens which appealed to him as likely to add to the interest of his collection.

CURING GAME SPECIMENS.

The voyage down the Zambezi River will take eleven days, during which the party will be entirely out of touch with civilisation. It is being made in canoes twelve feet long, dug out of solid tree trunks and fitted with awnings and dressed skins mounted on rough poles cut from the bush. These will form the homes of the party during the whole trip.

A number of exciting and interesting incidents occurred during the Duke's journey down the country. One night the party had just retired to their beds when from the Duke's tent came the cry, "Teddy, come here quickly." Captain Teddy Brook, the Duke's equerry, ran to the quarters of His Royal Highness, and found him trying to dispatch a huge scorpion, which had found its way into his bed, and had been discovered by the Duke just as he was about to get in between the sheets. These vermin are not poisonous, though their bite is very painful. The Duke and his equerry had no difficulty in killing this one. Subsequently it was roasted, and to the amusement of the Duke and party appeared as a delicacy on the native boys' breakfast menu. It was a good specimen, six inches in length.

LION CHOP.

Most of the difficulties on the road were met with in the neighbourhood of Lake Rukwa, where the track became almost precipitous, and where the motor cars needed the assistance of man before they could climb some of the steep rises. In one of the steepest places no less than one hundred and sixty native boys had to pull the cars along. They tugged at the rope attached to the buffer-bar of the leading car, driven by the Duke of Gloucester himself, and with the engine running in bottom gear, the vehicle went slowly up the incline, and only reached the top after half-an-hour's strenuous efforts. The other motor vehicles were brought up in the same way.

It was in this district that the Duke got his lion. The shot that killed it was followed by a novel experience. The flesh of the beast was cut up for use as meat, and the Duke, along with everyone else, received his portion—a lion chop. He looked doubtfully at the meat for a few moments and then attacked it gingerly, but finding it unexpectedly good, continued his meal with a good appetite. Subsequently he admitted that he found it delicious. "That was nicer than the best veal I've ever tasted," was his comment.

(Central News Copyright.)

MAD NEGRO WITH A HATCHET.

KILLS THREE PEOPLE AND WOUNDS OTHERS.

From Reuter's Correspondent.
OMAHA, NEBRASKA, Tuesday.

"A giant negro, looking more like a gorilla than a human being," is how Mrs. Harold Stribling described the assailant who invaded her home last night, and, with a hatchet, struck down her husband and severely cut her forehead. To save her unconscious husband and sleeping child, Mrs. Stribling went with the invader to a swamp near the city, but managed to escape and regain her house, with the assistance of a policeman whom she met.

The condition of her husband is described as serious, his head having been battered in by the blunt end of a hatchet, and he is not expected to recover.

At the very moment when the assault was being made the police were scouring the city for the perpetrator of three murders committed only twenty-four hours previously, in which two women living in one house and an old man living in another had their skulls sulit open by the edge of a hatchet. As in the assault on the Stribling household, there were sleeping children in one of these houses, who were left unmolested by the negro, and, indeed, only in one place did he help himself to any money.

Mrs. Stribling is of opinion that the man was a maniac and not a burglar.

MOTOR ACCIDENT NEAR CORK.

TWO PERSONS INJURED.

A serious accident occurred near Wilton, a few miles from Cork, yesterday. At about 9.30 a.m. some passers-by heard a report like the bursting of tyres, and found a Ford sedan car turned upside down against a fence, with two men pinned underneath it.

One was Captain Furney, of the Mills, Buttevant, and the other a clerk at the Mills named Patrick Casey, residing at 2 Rockboro' terrace, Old Blackrock road, Cork.

At the North Infirmary, Cork, it was found that Captain Furney had broken his collarbone. Mr. Casey escaped with minor injuries, but both men were suffering from shock.

THE EARL OF ERNE'S HOMECOMING.

WELCOME AT CROM CASTLE.

The Earl of Erne, who will be twenty-one years old to-day, was very cordially welcomed at Newtownbutler on his homecoming to Crom Castle yesterday. He was accompanied by his uncle, the Honourable Arthur Crichton, and his cousin, Mr. Michael Crichton. The railway station had been specially decorated, and detonators were exploded as the train steamed in.

All creeds and classes were represented in the crowd that greeted the Earl.

Dr. F. G. Fitzgerald, J.P., read an address of welcome from the people of the district. He congratulated the Earl on attaining his majority, spoke with affection of his father, and expressed their confidence that the Earl would maintain the traditions of the late Viscount Crichton and the late Earl of Erne. Together with the address Dr. Fitzgerald, amid hearty cheers, presented the Earl with a yachting stop-watch.

The Earl of Erne acknowledged the presentation in a brief speech, shook hands with the people round about him, and left for Crom Castle, where he was greeted with the playing of bands and a cannonade from the Castle grounds.

ACTRESS'S ENGAGEMENT.

Miss Tallulah Bankhead, the American actress, who made her first appearance on the London stage with Sir Gerald Du Maurier in "The Dancers" five years ago, and is now appearing in "Her Cardboard Lover," will (the Press Association learns) shortly marry Count Anthony de Bosdari, who is connected with many city enterprises.

Her father is Senator Bankhead, who was recently re-elected for Alabama. The prospective bridegroom is a cousin of Count de Bosdari, until recently Italian Ambassador at Berlin. He comes of one of the oldest families in Italy, and is a cousin of Princess Jane San Fanstino. In March last he married Miss Josephine Fish, a Chicago society girl, who filed a divorce suit against him, and he had been previously engaged to Miss Enid Stamp Taylor, the musical comedy actress.

Miss Bankhead has announced that she would not relinquish her stage work after her marriage.

LETTERS TO THE EDITOR.

THE DUBLIN HOSPITAL SUNDAY FUND.

LETTER FROM LORD ARDEE.

TO THE EDITOR OF THE IRISH TIMES.

Sir,—The date for the collection for the Dublin Hospital Sunday Fund has been fixed this year for November 25th. The Fund was inaugurated in 1874, since when fifty-four collections have been made, and sums amounting in all to £226,327 have been distributed among various Dublin hospitals. All the hospitals participating are bound under the rules of the Fund to admit and treat, free of charge, the destitute sick poor.

In view of the very large numbers who annually benefit in this way, I most earnestly beg for the same generous support to this year's collection as was always afforded to similar appeals made by the late Lord Monck during his many years as President of the Fund.—Yours, etc.,

Ardee, President.

Killruddery, Bray, November 20th, 1928.

THEATRE TICKETS.

TO THE EDITOR OF THE IRISH TIMES.

Sir,—One of the most pathetic sights in Dublin is to be found outside the Gaiety Theatre. There one may study the virtue of patience as one watches the eager citizens awaiting their turn in a queue to obtain the privilege of tickets for the theatre. The rain may be descending in buckets, but still the hardy pleasure-seekers, undaunted, wait—perhaps for hours—hoping that they may finally get through the glass door, within which three or four people can stand, tightly packed together. Once having got inside, one has always the anxiety lest the next entrant may crush one behind the door, but there is nothing to be done; for both entrance and exit are barred to you, and you have got to be patient, willy-nilly, while the old lady in front of you is wondering if she will have seats 101-2 or seats 506-7—and, perhaps, she will change her mind and go on a different night, after all.

When you finally reach the box-office, where the purveyor of tickets is ensconced, you get a dreadful feeling that you have been entrapped like some poor, wild animal at the "Zoo." However, the next martyr in the cause of pleasure pushes you firmly out of his or her way, and you find yourself whirling through a turnstile, to emerge once more in the street, where you heave a sigh of relief. Pushing your way through the ever-increasing throng of fellow-sufferers, you murmur, "So this is Dublin!" and register a vow that never again will you seek to attend a theatrical performance at the Gaiety Theatre. You think longingly of your pet ticket agent in Bond street, and remember how, in a few moments, he secured you seats for a play which all your friends had told you it would be quite impossible to see. Perhaps, it may interest the management to know that I personally make it a rule not to stand in queues, and if I cannot get straight in and buy my tickets, I merely refrain from attending the theatre; and many other people do the same. I believe that one can now purchase in Dublin tickets for the London theatres in comfort. Surely it is time that we could do so for the Dublin theatres.—Yours, etc.,

Alice M. Coote.

Falermo, Killiney, Co. Dublin.
November 20th, 1928.

[The management of the Gaiety Theatre informs us that, in addition to the booking of seats at the theatre, persons may book seats—if they are available—at the Shelbourne Hotel and at Clery's. In addition, a special staff clerk in the box-office deals with applications for seats made by letter, and, if Lady Coote had made application through the post, she would have received a reply by return of post.—Ed. *I.T.*]

AVIATION AND REGIONAL PLANNING.

TO THE EDITOR OF THE IRISH TIMES.

Sir,—In the development of civil aviation it is possible that an essential preliminary consideration may be overlooked. I refer to the preliminary of regional planning in connection with the establishment of aerodromes. In England comparatively little has yet been done to provide for the probable future development in aircraft, but in America considerable attention has been, and is being, given to the subject, and there are already 4,000 airports and landing fields, 250 of which are in municipal ownership. Also intercommunication by air exists to-day between almost all large cities on the Continent and is proving of great value in commerce. Particularly is this the case in Germany, where encouragement has been extended to civil aviation by municipalities through the provision of municipal aerodromes at every centre of any importance.

From the foregoing it will be seen that the development of internal flying is, in fact, almost entirely dependent on the provision of aerodromes at large centres in this country. It appears to me that the preparation of a regional plan for the Greater Dublin area would emphasise the importance of an early selection of airport sites and their communications with the central business and residence areas. Unless the metropolitan region has such an opportunity soon a heavy expenditure may be involved in the future for acquiring and clearing such sites as are discovered to be suitable. The only urgent consideration is to discover and earmark such sites in order to check development for other purposes, and this can only be done by a regional plan. Suitable sites are more rare than is imagined. The requirements have to include provision on the side of a city in order to avoid as far as possible flying over thickly populated areas; a neighbourhood free from smoke; a level plateau with a light soil and without tall buildings adjacent, and an area of about 140 acres in extent, which will provide a runway of 800 yards in the direction of the prevailing wind.

As the Greater Dublin region is at present circumstanced, a favourable opportunity presents itself of ascertaining such sites, but, looking forward twenty years, one may anticipate that it will become impracticable to acquire them unless foresight is exercised in the near future. It may be answered that in this region we already possess a military aerodrome, the property of the State, which is true; but this is only a terminal point on a trunk route and cannot be utilised for the purposes of internal flying. In any event, it is too remote for traffic requirements linking up with the city area. The future of civil aviation rests with the provision of municipal aerodromes, following the lead of Manchester to-day.—Yours, etc.,

Horace T. O'Rourke.

Dublin, November 20th, 1928.

DUBLIN'S STREET TRAFFIC.

TO THE EDITOR OF THE IRISH TIMES.

Sir,—The half-hearted manner in which our civic authorities have endeavoured to induce pedestrians to walk to the left on the city footpaths has only had the effect of making "confusion worse confounded." People at present seem not to know which side to keep, and there is more jostling than ever. The white lines along some of the principal streets, while they lasted, appeared to awake curiosity as to what they were intended for, because as many people walked to the right of them as to the left. Most of this misunderstanding was caused by the very few notices, "Walk left," which were imprinted on the pavement at one or two corners. If there were more of these notices—in fact, two at every crossing, and some along the footpath at distances of, say, twenty yards—I venture to say that they would be more likely to inform people what is required of them than the white line without any notice, or with the few that existed before they were worn away. Small notices, "Keep left," attached to the electric lamp standards, would be even more permanent. Something, however, ought be done, and done quickly, to end the confusion that exists at present.—Yours, etc.,

"Civic Spirit."

Dublin, November 20th, 1928.

CLASSICAL AUTHORS.

TO THE EDITOR OF THE IRISH TIMES.

Sir,—I should like to draw attention to the scarcity of editions of ancient classical authors. Prior to the war it was possible to obtain a text of almost any Greek or Latin writer by applying to an educational bookshop. Now not only have many editions been allowed to lapse out of print, without their places being filled by more recent works, but also texts from the Teubner booksellers, who alone have a complete library of classical authors, are unavailable, unless ordered direct from Leipzig, which necessitates a delay of about three weeks. For example, Professor Paley's "Hesiod," the only English annotated edition, is now defunct. It has not been either reprinted or replaced, and no Dublin bookseller troubles to keep a Teubner text in stock. In view of the paucity of writers contained in the Oxford University Press—our most complete source—one would think that the bookshops would stock its texts in entirety.—Yours, etc.,

"Student."

Trinity, College, Dublin,
November 20th, 1928.

LATE SWALLOWS.

TO THE EDITOR OF THE IRISH TIMES.

Sir,—I can go "one better" than "New Ross." A swallow flew over Kilboy, Nenagh, on November 19th of 1908 or 1909. There were many witnesses, as there was a "shoot" going on that day, and the guns were outside the house on the way to luncheon.—Yours, etc.,

M. F. Dunalley.

Derryc, Cloughjordan, Co. Tipperary,
November 19th, 1928.

RESTS FOR HORSES.

TO THE EDITOR OF THE IRISH TIMES.

Sir,—Most of the County Dublin farmers provide rests on their carts, which are used to take the load off the horses' backs when they are standing in the markets. We observe, however, that, from carelessness or thoughtlessness, the drivers seldom use the rests, either when standing in the market or when, returning home with heavy loads of feeding or manure, the driver seeks refreshment for himself. Will owners, who wish to save their animals from injury, insist that the drivers shall use the rests when the horses are standing loaded?—Yours, etc.,

Edna Power, Secretary.

Dublin Society for Prevention of Cruelty to Animals, 29 South Frederick street, Dublin,
November 20th, 1928.

THE CHINESE BRIDE MURDER.

HUSBAND TO DIE.

Judgment was delivered yesterday in the Court of Criminal Appeal, London, consisting of the Lord Chief Justice and Justices Avory and Acton, dismissing the appeal by Chung Yi Miao against the sentence of death passed upon him by Mr. Justice Humphreys at the Cumberland Assizes at Carlisle for the murder of his bride, Wai Sheung Miao.

Miao, a Chinese law student, was accused of strangling his wife in a wood near Grange, in Borrowdale, while they were on a honeymoon tour. The defence at the trial was that the woman was murdered by robbers.

DAMAGES FOR A V.C.

FILM PRODUCER TO PAY £675.

The hearing was resumed before Mr. Justice Horridge and a special jury in the King's Bench Division, London, yesterday, of the action in which Mr. Leonard Keysor, of Maida Vale, sued Mr. George B. Samuelson, a film producer, for damages for personal injuries and breach of contract.

Mr. Keysor was re-enacting for a film the deed for which he was awarded the V.C. in Gallipoli. An explosion occurred and he received injuries to the jaw, left forearm and knee. Mr. Samuelson denied negligence and liability in the matter.

Mr. Justice Horridge, summing up, said that the case had resolved itself into whether or not Mr. Samuelson gave the order to fire the charge at the time the man dropped the sandbag. The jury must decide it.

The jury returned a verdict for the plaintiff and awarded him £675 damages.

Judgment was entered accordingly.

HEALTH CONGRESS DINNER SCENE.

DE-RATING BILL ATTACKED.

There was an unusual scene at a dinner held at the Savoy Hotel, London, last night in connection with the first Public Health Congress.

Sir Henry Keith (Royal Burghs), while proposing "The Public Health Services," made a speech attacking the Government's De-Rating Bill at considerable length. He was first interrupted by the toast master, who conveyed a message to him from the Chairman, Sir Frederick Willis.

Sir Henry resumed his argument, and then Colonel J. J. George (Convenor of the County of Banff and an ex-President of the County Councils Association of Scotland) rose to protest.

There were shouts of "Chairman" from all parts of the hall, but Colonel George attempted to continue his protest.

"For the last forty years——" he said, but could get no further because of the uproar which drowned his voice. He sat down, and then, quite calmly, Sir Henry Keith went on to tell an amusing story about a Scotsman who pawned his coat, and pointed from it a parallel to the De-Rating Bill.

Finally, with perfect equanimity, he proposed the toast.

HIBERNIAN BANK (MALE).
Successful, October, 1928: Messrs. Alvey, Doherty, Gallagher, Hodges, Hynes, McNamara, Merry.—SKERRY'S COLLEGE, 76 Stephen's Green, Dublin.—(Advt.)

THE RYE LIFEBOAT DISASTER.

QUESTION OF LIFEBELTS.

Mr. Robert Morrison (Co-operative, Wittenham) raised the subject of the Rye lifeboat disaster, in the House of Commons yesterday. He asked if it was true that the lifebelts were waterlogged and drowned the men.

Mr. Christie (Conservative, Norfolk S.) asked if an inquiry would be held.

Mr. H. G. Williams (Parliamentary Secretary to the Board of Trade)—The Board of Trade have ordered an inquiry into the circumstances, and that inquiry will cover the allegations regarding the lifebelts. I am informed by the Royal National Lifeboat Institution that the lifebelts used by the Rye men were of a pattern known as 3A, and that these belts were retained at the request of 14 out of 205 stations. The Institution are causing all the lifebelts of this pattern to be tested at once, and are making it known that any crew which has the slightest misgiving can have them replaced by other patterns.

Miss Wilkinson (Labour, Middlesbrough)—In view of this appalling disaster, has not the time arrived when the whole of this important service should be transferred from private charity to an efficient State service?

Mr. Williams said that the disaster had nothing whatever to do with the ownership of the lifeboat, but had more relation to the depth of the sea at that particular point. (Opposition cries of "Order" and "Oh.")

Captain Fanshawe (Unionist, Clackmannon)—I mentioned that the District Inspector of Lifeboats inspected this lifeboat and all her gear in February this year, and found everything in order.

Mr. Mackinder (Labour, Shipley)—Does the right hon. gentleman think that if it had been a national service there would have been a non-self-righting boat?

Rear-Admiral Beamish (Unionist, Lewes)—Is it not a fact that several Royal Commissioners have given their opinion quite clearly that the Royal National Lifeboat Institution is far more efficiently run under private enterprise than it would be under State control? (Cries of: "What about the Navy?")

Lieutenant-Commander Kenworthy (Lab., Hull)—Is it not the case that a non-self-righting boat was chosen by the crew, and that in certain seas a boat need not be capsized, but the crew could be drowned even in a non-capsizable boat?

Mr. Williams nodded acquiescence, and Commander Kenworthy shouted: "Well, why don't you answer?"

PRICES OF POTATOES.

The prices paid by export merchants in Northern Ireland last week were as follow:—Up-to-dates, red soil, £2 10s. to £2 15s.; grey soil, £2 5s. to £2 10s.; Arran Victory, £2 5s. to £2 15s.; Lochar, £2 to £2 10s.; Kerr's Pink, £2 to £2 10s.

The man of science has a God far bigger than the God that can be contained within the four walls of any creed.—Sir Berkeley Moynihan.

U.S. MARKETS.

DU PONT PROMINENT.

Reuter's Telegrams.
NEW YORK, Tuesday.

Stocks opened strong, and high-priced issues whirled up sensationally as the bull movement was resumed in full swing. Speculative confidence was apparently restored by the relatively easy manner in which yesterday's profit-taking was absorbed. Du Pont was the most spectacular feature, soaring 63 points to 503 before encountering profit-taking. Case Threshing Machine soared 34 points, Radio 32 and International Harvester 25; Wright Aero and Pittsburg Coal 15, and National Tea, Green Cananea Copper, Liquid Carbonic, Johns Manville, Woolworth May Department Stores, Standard Oil of California, Curtiss Aero, Allied Chemical, Victor Talking Machine, and Tossia Insurance 8 to 10, many reaching new peaks. The rapidity of these advances indicated a marked scarcity in the floating supply, the result of excited public speculation during the last two weeks. Several large commission houses increased their margin requirements, and also sent out cautionary advices in an effort to keep speculation within bounds. In the late dealings buying orders were piled up, while gains of 5 points, or more, were common among Industrials and Railroads, the latter including Northern Pacific, Great Northern and Canadian Pacific. The "ticker" was a hundred and fifty minutes late. The market closed strong. Government Bonds quiet. Railroad Bonds irregular. The day's sales totalled 6,441,000 shares.

Money on call closed steady at 6½ p.c. bid and 6¾ p.c. asked. All business was done at 6½ p.c. Sterling exchange steady. Silver unchanged at 58.

	Tues.	Mon.
Call Money	6½ b. 6¾ a	6½ b. 6¾ a
Exchange on Lon.—60 days sight	4.80 15/16	4.80 15/16
Do. do. Demand Bills...	4.84 9/16	4.84 5/8
Cable Transfers	4.85	4.85 1/32
Do. Montreal	4.84 7/8	4.84 3/4
Exchange Paris cable	3.90 1/4	3.90 1/8

Eng. Parity.	STOCKS.	Tues.	Mon.
207 3/4	Atchison, Topeka, Santa Fe	201 1/2	201
107 7/16	Do. Preferred	104 1/4	104 1/4
119 9/16	Baltimore and Ohio	116	116 5/8
248 11/16	Canadian Pacific	241 1/4	236
37 1/8	Chicago Milwaukee & St. Paul	36	34 7/8
95 3/8	Chicago and North-West	92 1/2	90
66 1/4	Erie Shares	64 1/4	62 3/8
62 7/8	Erie 1st Preferred	60 1/2	59 3/8
144 15/16	Illinois Central	140 1/2	140 1/2
151 1/2	Louisville and Nashville	147	147
73 1/8	Mexican Nat. 1st Preferred	7	7
54 3/4	Missouri, Kansas, and Texas	53 1/8	52 5/8
73 5/16	Missouri Pacific	71	70 1/8
191 3/4	New York Central & Hudson R.	186	184 1/2
190 7/8	North and West Com.	192 1/2	192 1/2
119 15/16	Northern Pacific Com.	116 1/4	111 1/2
71 1/2	Pennsylvania Shares	69 5/8	69 1/4
103 3/4	Reading Shares	103 1/2	104
44 5/16	Do. Preferred	43	43
131 7/16	Southern Pacific	127 1/4	126 1/4
153 7/16	Southern Railway	149	148 1/2
225 3/4	Union Pacific	219	217 1/2
83 15/16	Do. Preferred	83 1/4	83 1/4
117 3/8	American Can. (New Stock)	114 1/4	115 5/8
289 5/16	American Smelt. and Refining	280 1/8	282 1/2
115 5/16	Anaconda Copper	111 3/4	109 1/2
190 1/16	Anglo-American Oil	185	184 1/2
84 15/16	Bethlehem Steel Com. Stock	82 1/4	84
—	Brit.-American Tobacco Coupon	—	29 3/4
93 5/16	New York Consolidated Gas	90 1/2	91 7/8
192	General Electric New Stock	186 1/4	183 1/2
218 5/16	General Motors (New)	212	211 7/8
6 1/16	Inter. Mer. Marine Com. Certs.	5 7/8	5 7/8
32 1/2	Do. Pref. Certs.	30	30 1/4
52 5/16	International Pet. of Canada	50 5/8	50
124 11/16	National Lead	121	122 1/4
59 1/16	Pan-American Petroleum "B"	57 3/8	54 1/2
58 13/16	Shell Transport and Trading	55 1/4	53 1/2
40 7/16	Shell Union Oil	39 1/4	38 1/4
41 1/2	U.S. Rubber	40 1/4	38 3/4
174 5/16	United States Steel Common	169	170 1/4
145 5/16	Do. Preferred	141 1/4	141
—	Silver Commercial Bars	53	53
	BONDS.		
96 5/8	Atch. Top. New 4 % Gen. Mort.	93 1/2	93 1/4
85 5/16	Erie Rail. Gen. 4 % Lien Bonds	82 3/4	82 5/8
—	Union Pacific 4 % Bonds	—	94 1/2
111 1/16	U.S. Steel 2nd Mort 5 % Bonds	107 3/4	108 1/2
121 3/4	U.K. 5½ % Bonds, 1929	118 1/2	—
106 15/16	Do. do. 1937	103 1/4	104 1/4
—	U.K. Funding Loan	—	—
110 1/8	7 % German Loan	100 3/8	100 7/8

* Asked; † Ex div.; ‡ Ex interest; ‖ Ex rights.

MONTREAL STOCK EXCHANGE.

Eng Equiv.	STOCKS AND SHARES.	Closing Prices Tues.	Mon.
40 1/4	Abitibi Power & Paper Co., Ltd.	39	38 1/2
21 7/16	Asbestos Corp. of Canada, Ltd.	20 3/4	20 1/4
72 5/16	Do. Preferred	70	70
74 15/16	Brazilian T. L. & P. Co., Ltd.

108 TO-MORROW: BALLYMENA'S NEW TOWN HALL: KILDARE HUNT

Meet of the Kildare Hounds at Rathcoole yesterday.

Miss De Burgh and Mrs. Blacker at the Meet of the Kildare Hunt yesterday.

Colonel Blacker, Master of the Kildare Hounds.

Lady Weymouth, who is to appear as "Northern Lights" in the coming Midnight Sun Ball in London, at which members of society will take part in a pageant, dressed up as bits of the Aurora Borealis.

The Hon. Katharine Plunket, who celebrates her 108th birthday to-morrow. She is Ireland's oldest inhabitant, and has lived in the reigns of five Sovereigns.

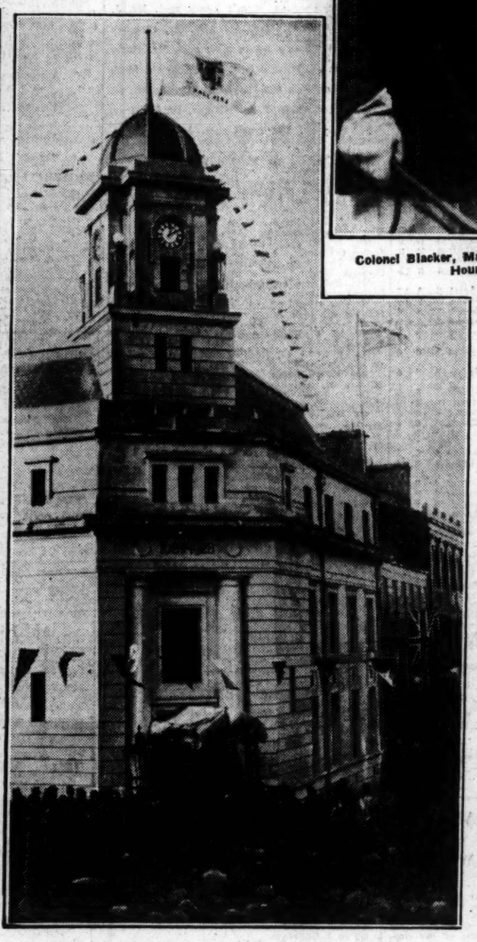

The new Town Hall at Ballymena, which was opened yesterday by the Duke of Abercorn.

Sir Richard Squires, the new Premier of Newfoundland.

Viscountess Grey of Fallodon, who died suddenly on Sunday.

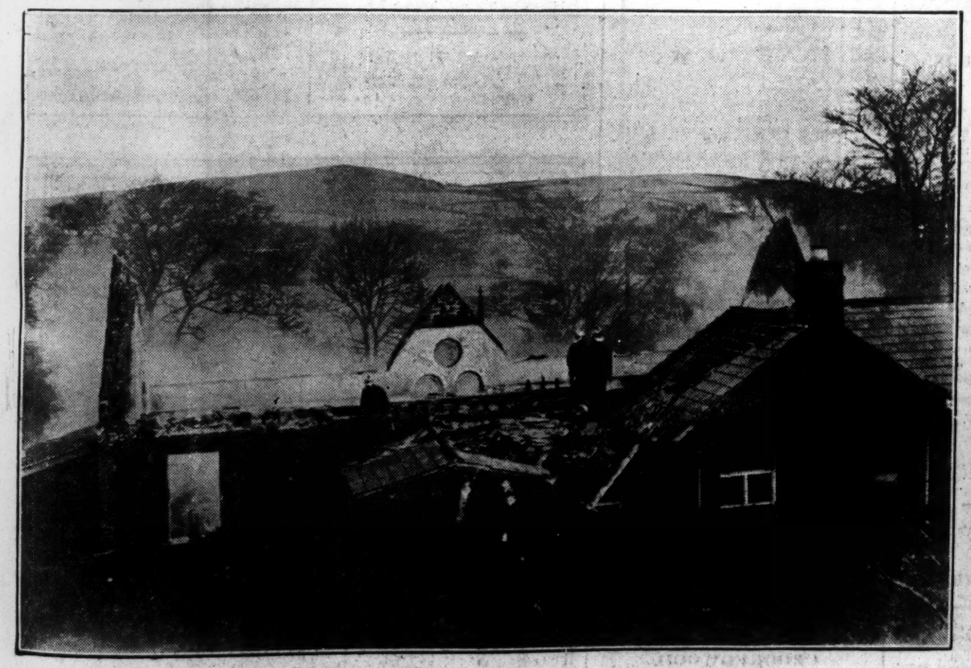

The Whitewell Public Elementary School, near Belfast, which was destroyed by fire yesterday.

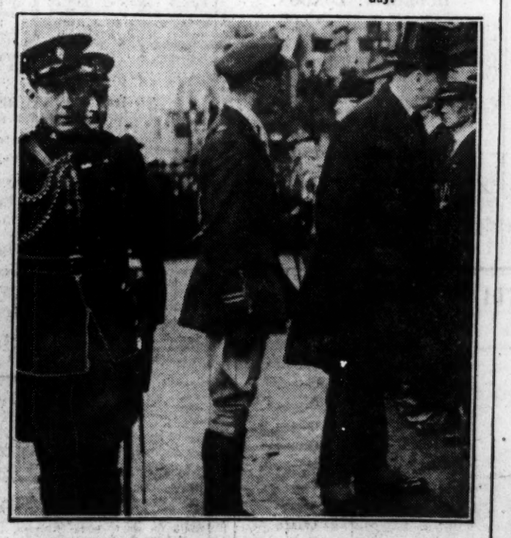

The Duke of Abercorn inspecting the ex-Service men at Ballymena yesterday.

BALLYMENA NEW TOWN HALL.

OPENING CEREMONY BY DUKE OF ABERCORN.

FROM OUR OWN CORRESPONDENT.

BALLYMENA, Tuesday.

His Grace the Duke of Abercorn, Governor Northern Ireland, to-day formally opened Ballymena's new Town Hall, which has been ected at a cost of over £30,000.

The day was observed as a half-holiday in e town, all business premises being closed, d a profuse display of bunting and Union cks ornamented the houses.

The new building replaces the old Town ll, which was destroyed by fire about nine ars ago, and the foundation stone was laid the Duke of York in 1924. Messrs. Jones d Kelly, South Frederick street, Dublin, e architects who superintended the erection the building, won a prize of £100 offered the Ballymena Urban Council for competi- n amongst the architects of the United ngdom for the best drawing of plans of a w hall suitable for the town.

The site of the new hall figured largely the history of Ireland, being the scene of rring times in the rebellion of 1641, and er during the early days of the 1798 rising. the latter year a party of United Irishmen ptured the market house, which then stood the site, made prisoners of the garrison, d burned the building to the ground.

THE OPENING CEREMONY.

His Grace, who was accompanied by utenant-Commander Oscar Hendereon and Dawson Bates, M.P., Minister of Home fairs for Northern Ireland, was met at the wn boundary by Mr. William Shaw, Chair- n of the Urban Council, and Mr. Henry Hara, Town Clerk, who welcomed them to e town.

On arriving at the Town Hall square the rty were received by a guard of honour of e Royal Ulster Constabulary, with band, der the command of Captain O. C. Byrne, B.E. His Grace inspected the guard of nour and the local branch of the British gion, under Captain R. M. Pryde. At the ain entrance of the new hall, Mr. John rson, the contractor for the building, sented His Grace with a solid golden key, tably engraved, for the opening ceremony. A squadron of aeroplanes, under the com- nd of Wing-Commander A. C. Wright, F.C., circled over the building during the ceedings.

As His Grace entered the main hall, a ssed choir, under the baton of Mr. John ckpatrick, sang the National Anthem, and er contributed Elgar's "Land of Hope d Glory." Mr. William Shaw delivered address on the history of the town, and erwards His Grace addressed the assembly. The following public bodies presented ad- sses of welcome to His Grace:—Ballymena ban District Council, Rural District Coun- Board of Guardians, and Chamber of mmerce; the County Antrim Agricultural sociation, Ballymena Presbytery, the Select stry of St. Patrick's Church, and the lymena Circuit of the Methodist Church. luncheon was subsequently given by Mr. illiam Shaw, Chairman of the Urban Coun- in the Minor Hall. The distinguished heving included: His Grace the Governor, Lord Chief Justice of Northern Ireland, Right Hon. Sir Dawson Bates, the Right n. J. Milne Barbour, His Honour Judge mpson, Lieutenant-Commander O. Hen- son, the Right Hon. C. C. Craig, the ht Hon. Thomas Moles, P.C.; Sir Thomas son, Sir Trevor Henderson, Mr. George Hanna, M.P.; Major Harris, Lieutenant- onel J. Patrick, D.L.; Mr. Robert Craw- , M.P.; Mr. T. S. McAllister, M.P.; or C. E. S. King, D.S.O.; Mr. George Young, Mr. C. H. Blackmore, the Very Thomas Haslett, D.D.; etc.

HEN IS A DOG NOT A DOG?

EVIOUS DEFINITION IN NEW BRITISH ORDER.

From January 1st next cats, as well as s, will not be allowed to land in Great ain from overseas—except Ireland, the nnel Islands and the Isle of Man—ss their landing is authorised by nce of the Ministry of Agriculture. imported cat or dog must, for six ths or until exportation, remain er the control of a veterinary surgeon "place of detention."

his notification appears in the form of Order of the British Ministry of Agri- ure in last night's *London Gazette*. Order is cited as the "Importation of s and Cats Order of 1928," and con- s "an imported canine animal, inafter referred to as dog, or feline nal, hereinafter referred to as cat; is to say, a dog or a cat."

an interpretation of the Order, it emphasised that "canine animal" ns "dog and all other animals of the ne tribe, wild or domesticated, and na." Feline animal means "cat and other animals of the feline tribe, wild omesticated."

O BLUEJACKETS SHOT DEAD.

UBLIN MAN'S FATE IN THE FAR EAST.

FROM REUTER'S CORRESPONDENT.

HONG KONG, Tuesday.

le Seaman R. O'Hara, of His Majesty's , Cornflower, a Dublin man, went on h on the bridge at 2 o'clock in the morn- of November 15th while the Cornflower making for Hong Kong from Nimrod d.

hour later shots were heard, and O'Hara seen walking away from the hammock pied by Able Seaman G. B. Lloyd, of leigh, Southampton, who was srbse- tly found lying shot dead.

Hara was seen to place a pistol at his head and blow out his brains.

he cause of the tragedy is a mystery.

EXECUTION IN ENGLAND.

illiam Charles Benson (25) was executed Wandsworth Prison, London, at 9 a.m. rday, for the murder of Mrs. Charlotte Harber, on Coulsdon (Surrey) golf links, eptember.

ods in parts of Kansas and Oklahoma, caused er advances, the market finishing firm at all d gains of ½c. Spot firm.

	To-day.	Prev. day
Hard Winter, spot ...	...	119
Hard Winter, spot ...	117½	—

es—Opening options—

	Dec.	Mar.	May
r...	115¼	120⅝	123¼
day	115⅞	121	123⅞

es—Closing options—

	Dec.	Mar.	May
r...	116	120⅝	123⅞
day	115¼	120⅛	123⅛

AIZE was firm at the opening and unchanged c. up. The market closed firm and 1½c. to higher.

ot, No. 2 mixed Western, unquoted.

es—Opening options—

	Dec.	Mar.	May
r	84¼	86⅞	89¼
day	84¾	87⅛	89⅝

es—Closing options—

	Dec.	Mar.	May
r	85¼	88	90¾
day	84¼	86½	89

TS steady, ½c. up to unchanged.

es—Closing options—

	Dec.	Mar.	May
r	46	46½	47
day	45¾	46⅛	46⅞

E firm, with futures ½c. to ⅝c. up. No. 2, unquoted,

es—Closing options—

	Dec.	Mar.	May
r	102⅛	103¾	107¼
day	101¾	105	107¼

OVISIONS—Lard opened barely steady. Re- ns, which occurred in the early trading, were to the easiness of hogs and large Western hog pts; but the market rallied afterwards, in n with the firmness of corn. The closing, ver, was easy, with futures 2½ points up to 5 , and spot 5¼ points higher. Prime Western , spot, 11.72½. Ribs quiet and unchanged to ints lower.

—Closing options—

	Nov.	Dec.	Jan.	Mar.
r ...	11.72½	11.77½	12.10	12.25
day ...	11.70	11.75	12.15	12.30

—Closing options—

	Dec.	Jan.	May
ry	11.20	11.37½	—
day	11.20	11.47½	—

ACON steady. Short rib, spot (60lbs. average) 5.

OGS easy. Light weights are 25 to 10 and y weights 15 points down. Light weight, 8.40 15; heavy weight, 8.75 to 9.15.

	To-day	Same day last year.
pts—Chicago	47,000	50,000
Western Cities ...	190,000	135,000

e receipts of hogs at 15 principal Western rs, including Chicago, since November 1, 1,794,000, against 1,742,000 for the same last year.

"Newgate Fringes"

Men used to wear these funny beards under the jaw just because it was so difficult to get a good close shave there.

If *your* beard grows strongly in the difficult places—at the corner of the jaw, beneath the point of the chin—try Erasmic Shaving Soap. It lathers so freely and quickly and softens the beard so thoroughly for the razor, that you not only get a cleaner shave all over, but you save precious minutes in the morning.

ERASMIC
SHAVING STICK
In the Blue Tin—1/-
(*In nickel container*—1/3)
Not applicable in the Irish Free State.
ER.124-111

Use
BY APPOINTMENT TO HIS MAJESTY THE KING.
RONUK
THE ORIGINAL FLOOR POLISH
for Polishing
"Quality - ALL SIZES 3d to 2/6 - Economy"
FREE! THE "RONUK" SCHOOL ATLAS.
24 pages — fully coloured — up-to-date. Ask your dealer for particulars, or write:—
RONUK, LTD., DEPT. 41 . PORTSLADE, SUSSEX.

A MEDICAL APPOINTMENT.

QUESTIONS AT KINGSTOWN COUNCIL.

At the meeting of the Kingstown Urban Council last night, Mr. M. P. O'Donnell, Chairman, presiding,

Mr. Rollins said that he wanted to know why Dr. Lydon had been appointed at the maximum salary of £46 per annum, instead of the minimum £26 per annum, as Medical Officer of Health to the Dispensary No. 1 District of Dun Laoghaire. He said that the appointment was made by the Appointments Commissioners, and that the Council had no power to interfere.

The Town Clerk said that Dr. O'Connor, Medical Officer of Health for No. 2 District, was paid £44 per annum for a similar position.

Mr. Smyth said that a sub-committee of the Council had reported that there was overlapping in the medical service, and that a reduction in the staff could be made without loss of efficiency. They ought to re-cast the whole medical service.

The Chairman said that the Law Agent was unable to advise them as to their position with regard to the salary.

Mr. O'Donnell suggested that the Council should ask the Ministry under what circumstances they had fixed the salary at the maximum.

The matter was referred to the General Purposes Committee.

ILLNESS OF FREE STATE JUDGE.

WESTERN CIRCUIT COURT ADJOURNED.

When the Western Circuit Court opened in Ballina yesterday the Registrar (Mr. M. V. Coolican) said that he regretted to announce that Judge Wyse Power was unable to attend owing to illness. The Government was not in a position for the present to nominate a deputy to act for Judge Power. He (the Registrar) would notify the public of the date on which the business of the Court would be resumed. He adjourned the Court indefinitely.

A two days' sale, in aid of the Dublin University Mission to Chota Nagpur, will be held in the Molesworth Hall, Molesworth street, Dublin, beginning to-day at 1 o'clock.

Mother!
Is this the solution of your child's ill health?

Rickets can, and does, exist without obvious deformity. In baby days it is easily unobserved. In later life it shows in frequent coughs and colds and a tendency to contract every passing infection.

Banish the trouble once and for all with SCOTT'S Emulsion. This famous lung-healer is also *the doctor's proved prescription for rickets and the weaknesses that follow this disease.* It builds the body, hardens the bones and maintains the powers of resistance. It is a real health-giver in every home. Get a bottle to-day and be done with coughs, colds and the risk of more serious illness.

Every other child is handicapped by RICKETS
vide Ministry of Health Annual Report.

A doctor examined unselected children all over the country. He found 48.7% showed signs of Rickets—the terrible deforming disease of childhood. Thousands are crippled by it. *Hundreds of thousands suffer in general health from its effects.*

Yet Rickets can be cured. The 44% of cod liver oil contained in SCOTT'S Emulsion is the richest natural source of the anti-rachitic vitamins. The bone-building hypophosphites make strong bones. SCOTT'S Emulsion is the one *proved* weapon against Rickets, and all childhood ailments.

SCOTT'S
EMULSION
of Pure Cod Liver Oil

Recommended by doctors in cases of
COUGHS, COLDS
CONSUMPTION
BRONCHITIS
PNEUMONIA
INFLUENZA
RICKETS
WASTING
MEASLES

GOSSIP FROM THE COURSE.

BUDAIYA WINS FROM 23.

AN UNLUCKY LOSER.

GRACE DARLING'S ERRATIC COURSE.

FROM OUR TRAVELLING CORRESPONDENT.

WARWICK, Tuesday Night.

Little fish would seem to be palatable at this season of the year, and two of the most powerful stables in the country, Stanley House and Manton, came here this afternoon and collected, between them, four of the six races. The prize money was small in each case, but the two victories gained by horses in the colours of Lord Derby still further swell his magnificent total of money won in stakes during the season.

His first winner was Corporal Nym, a three-year-old, who until to-day remained a maiden. He has, however, proved himself a most useful horse to lead work, and for this reason is much valued in the stable. He was badly placed a furlong from home, in the race for the Banbury Plate, but he burst through with a great turn of speed and won by a head and a short head from Ruby's Love and Laird.

Lord Derby's other winner was Servus, who made all the running for the Coventry Plate, and beat Clasper two lengths. Servus used to carry the colours of the late Lord Durham, and at the sale of his horses he was bought in to lead Fairway in his work next season.

HER SECOND RACE.

The first of the Manton winners was Budaiya, a Buchan filly, bred by Sir Charles Pulley, for whom Mr. Gerald Deane, whose colours she carried here, gave 500 guineas at Doncaster last September twelve months. She had only run once before when unplaced to To You at Sandown, but her chance was fancied on this occasion, and she started second favourite to the Irish filly Young Actress. The latter was beaten a furlong from home, and then Budaiya went on to win by a length from the unquoted Malenser and a field of twenty-two other runners. Mr. Deane has been very fortunate this year with the few two-year-olds he has run like Nuwara Eliya, Trincomalee and now Budaiya.

Lawson's other winner was Lord Astor's Lucky, who in the absence of Grotesque was made favourite for the Avon Plate, which he won by three parts of a length from Arch Druid. Lord Astor has had what has been for him a very bad season, and even a little race like this was not despised.

HIS DAILY WINNER.

Richards had his daily winner when Mr. Joe Cooper's filly Boulevard won the opening selling plate by a short head and a head from Jack Whitehouse and Lost Dynasty. The second may have been an unlucky loser for when Sean Magee crossed to the rails coming into the straight he was pocketed, then had to come on the outside, and only just failed to get up.

In the Sunrising Selling Plate Cross Keys reversed the Liverpool running with Grace Darling. The latter kept anything but a straight course, and it was her own fault that she was beaten half a length.

Lord Derby's SANS CHANGER, who started favourite for the Liverpool Cup, seems to be faced with an easy task to win the Guy's Cliff Plate to-morrow. In the Edgehill Plate the issue may rest between CANTIRE and Gallophant, and the preference is for the former. The Saltisford Plate may be won by BACHELOR'S TUT.

GALTEE MORE.

FORM HORSES.

WARWICK.

1. 0—IO colt.*
1.30—Martian.
2. 0—Still Free.
2.30—Philippa Roet.
3. 0—Vie. *
3.30—Sans Changer.

Eclipse.

SPECIAL SELECTIONS FOR TO-DAY.

Daily Express :—Safety Bet—Cantire (to win). Double—Vantage Belle and Cantire.

Daily Mirror :—Double—Vantage Belle and Vie.

Daily Sketch :—Double—Vantage Belle and Cantire.

SPORTING GOSSIP

Races Closing To-day.

Breeders and owners should note that entries close to-day for ten two-year-old races of the total value of £3,400, and include the Phœnix Plate, to be run at the Phœnix Park meetings next season. For a fee of £4 5s. a now yearling can be entered for the series.

To Miss Manchester.

The Press Association is informed by Mr. J. Shepherd that his colt To You will not compete for the Woodlands Nursery Handicap at Manchester to-morrow.

Irish Hurdler for England.

Pearlmore, a useful performer over hurdles in Ireland, left the Curragh yesterday for England, where she is to run during the forthcoming National Hunt season.

LONDON BETTING—YESTERDAY.

There was a strong demand in the principal London offices yesterday for Saragon, to win the Manchester November Handicap. All offers of 100 to 8 were eagerly accepted, followed by wagers at 1,000 to 90 and 1,000 to 100, leaving 9 to 1 the ten tenders. Small money only was invested on the remaining candidates at their quoted rates.

MANCHESTER NOVEMBER HANDICAP.
(Run next Saturday. Distance—1¼ m.)

	Age.	st. lb.
9 to 2 West Wicklow (t. and o.)..Hogg	4	7 12
7 to 1 Lordland (t. and o.).....Watts	4	8 0
9 to 1 Saracen (o., 10 to 1 t.)		
B. Jarvis	3	7 8
100 to 9 Cheerio (t. and o.)...O'Sullivan	4	7 10
100 to 8 Baralong (t. and o.)...Lawson	4	8 8
100 to 8 Buoyant Bachelor (t. and o.)		
J. Jarvis	3	7 10
100 to 7 Start II. (t. and o.)		
S. Darling	4	7 5

PLACE YOUR COMMISSIONS WITH "CIVILITY,"
105-106 T GRAFTON STREET, DUBLIN.
Branch Office at 55 LOWER O'CONNELL ST.
Wires—"Civility, Dublin." 'Phones—2961, 2, 3, 4.
—(Advt.)

BETTING ABSOLUTELY WITHOUT ANY LIMIT—as to Odds. Payments by return. Starting Price or Ante-Post. Government Licensed. Security and Privacy. 50 Years at Kelly's Corner. Sufficient Address for Letters or Telegrams: "Generous, Dublin."—(Advt.)

MOTOR CYCLING.

UNIVERSITY TRIAL RESULTS.

The following provisional awards have been made by the committee of the Dublin University Motor Cycle Club in connection with their open reliability trial on Saturday last, namely:—

"Bush" Cup—Stanley Woods (490 c.c. Norton).

Special Awards—S. Moran (490 c.c. Norton), E. B. S. Le Fanu (346 c.c. New Imperial), "C.H.M." (493 c.c. Sunbeam), J. J. Beggan (498 c.c. Rex-Acme), D. E. Nicholson (498 c.c. A.J.S.), and E. P. Horse (490 c.c. Norton).

First-Class Awards—R. H. Hill (348 c.c. Velocette), H. G. Tyrell Smith (499 c.c. Rudge), S. T. Healy (493 c.c. B.S.A.), E. E. G. Stapleton (494 c.c. Triumph), B. P. Carton (346 c.c. New Imperial), D. Hendrick (490 c.c. Norton), and G. P. V. Tanner (346 c.c. New Imperial).

Second Class Awards—R. E. Boyce (349 c.c. A.J.S.), M. Doyle (494 c.c. Triumph), D. O'Clery (248 c.c. Cotton), and E. P. Griffith (349 c.c. Rumbler).

Team Award—Dublin and District M.C.C. (Stapleton, Tanner and Horse).

Award Withheld—W. Kehow (499 c.c. Rudge).

WARWICK RETURN.

CORPORAL NYM WINS BY A HEAD.

1.0—**SHIPSTON SELLING PLATE** of 150 sovs. Three years old. 1 m.

Mr. J. Cooper's b. f. BOULEVARD, by Grand Parade—Fredith, 8-2 ..... G. Richards 1
Mr. H. J. Brueton's JACK WHITEHOUSE, 6-11 S. Magee 2

Mr. F. C. Parker's LOST DYNASTY, 8-3 ..... H. Packham 3

Also ran—Skipton (H. Graves), Moscow (H. Packham), Alderburg (S. Wragg), Gentle Zephyr (C. Sullivan). Off 1.3. (Winner trained by L. Todd.)

Betting—11 to 10 agst. BOULEVARD, 5 to 2 Lost Dynasty, 6 to 1 Jack Whitehouse, 100 to 8 any other.

Won by a short head; same. Moscow was fourth and Skipton last.

The winner was bought in for 310 guineas.

1.30—**BANBURY PLATE** of 200 sovs. Three years old. 7 f.

Lord Derby's b. g. CORPORAL NYM, by Swynford—Nymphidia, 8-9 ..... T. Weston 1
Mrs. E. G. Anderson's RUDY'S LOVE, 8-0 S. Donoghue 2

Mr. J. C. Lund's LAIRD, 8-0 ..... H. Wragg 3

Also ran—Moucheron (E. Gardner), Northward (W. Turtle), Cardamon (M. Beary), Eagle Trailer (R. Perryman), Dardanella (F. Lane), Manifold (H. Southey), Pommadin (A. Burns), Grand Gown (G. Richards), Aunt Mary (H. Packham), Alchemist (J. Dines), Brown Bess (L. Moore), Clang (F. Fox), Mitella (C. Richards), Tramond (F. Braithwaite), Portsdown (R. James), Glenaffaric (S. Magee), Dandy Dennis (L. Tidey). Off 1.33. (Winner trained by Frank Butters.)

Betting—11 to 2 agst. Cardamon, 6 to 1 Pommadin, 7 to 1 CORPORAL NYM, 9 to 1 Clang, 10 to 1 each Laird and Eagle Trailer, 100 to 8 each Northward, Ruby's Love, and Aunt Mary, 20 to 1 any other.

Won by a head; a short head, Manifold was fourth and Pommadin last.

2.0—**SUNRISING SELLING NURSERY PLATE** of 150 sovs. 1 m.

Mr. R. J. Colling's br. g. CROSS KEYS, by Manilardo—Flute, 7-9 ..... W. Turtle 1
Mr. G. Skipper's GRACE DARLING, 7-11 H. Packham 2

Lord Derby's CONSISTENT, 7-11 ..... T. Weston 3

Also ran—Poldhu (R. Perryman), Donna Inez colt (G. Richards), Lammas greeting (F. Lane), Tenth Wicket (S. Magee), Strike Off (J. Dines), Thark (L. Tidey), Kettle (G. Baines). Off 2.1. (Winner trained by R. J. Colling.)

Betting—7 to 2 agst. Grace Darling, 9 to 2 CROSS KEYS, 11 to 2 Kettle, 6 to 1 Donna Inez colt, 10 to 1 Tenth Wicket, 100 to 8 any other.

Won by half a length; same. Thark was fourth and Strike Off last.

The winner was sold to Mr. J. McGuigan for 250 guineas.

2.30—**COVENTRY PLATE** of 300 sovs. 1 m. 2 f.

Lord Derby's b. g. SERVUS, by Rochester—Ancilla, 8, 7-12 ..... T. Weston 1
Mr. C. A. Cowie's CLASPER, 5, 7-0 ..... Cordell 2
Mr. J. Furlonger's RUM AND COFFEE, 6, 7-5 H. Packham 3

Also ran—Gifted (S. Donoghue), Grand Vixen (G. Richards), Austin (R. Perryman), Fair Charlotte (F. Fox), Noroc (S. Magee). Off 2.30. (Winner trained by Frank Butters.)

Betting—3 to 1 agst. SERVUS, 3 to 1 Gifted, 6 to 1 Clasper, 13 to 2 each Fair Charlotte and Noroc, 7 to 1 Grand Vixen, 100 to 12 Rum and Coffee, 100 to 6 Austin.

Won by two lengths; three lengths. Noroc was fourth and Gifted last.

3.0—**DAVENTRY MAIDEN PLATE** of 200 sovs. Two years old. 5 f.

Mr. G. H. Deane's b. f. BUDAIYA, by Buchan—Eastern Pearl, 8-9 ..... R. Jones 1
Mr. W. Murray's MALENSER, 8-12 ..... J. Leach 2
Lord Woolavington's BELLARION, 8-12 J. Marshall 3

Also ran—Blomidor (W. Turtle), Gay Amour (P. Beasley), Verce c. (G. Richards), Leaflet (H. Jellis), Trefoil f. (J. Dines), Silver Lyre (H. Wragg), Young Actress (H. Beasley), Petite Cherie (R. Gardner), Teme Trout (R. Dimsdale), Rockstelle (F. Fox), Ladyhood (B. Carslake), Sarmatie (M. Beary), Miss Gaynus (M. Hogan), Melanippe (R. Dick), Monette (T. Weston), Rockareck (C. Ray), R.R.D. (C. Richards), Tetrarch (S. Donoghue), Saucy Lady (R. Perryman), Cherry Brook c. (F. Elliott), Putney (S. Smith). Off 3.3. (Winner trained by Lawson.)

Betting—2 to 1 agst. Young Actress, 9 to 2 BUDAIYA, 6 to 1 Tetrarch, 10 to 1 Bellarion, 100 to 8 Silver Lyre, 20 to 1 any other.

Won by a length; three lengths. Young Actress was fourth and Sarmatie last.

3.30—**AVON PLATE** of 150 sovs. 1 m. 3 f.

Lord Astor's br. g. LUCKY, by Son-in-Law—Miss Wise, 8, 8-4 ..... H. Jellis 1
H.H. Aga Khan's ARCH DRUID, 3, 8-7 G. Richards 3
Captain J. Homfray's RED APPLE, 5, 9-0 G. Richards 3

Also ran—Cabriolet (F. Garner), Swanrown (F. Fox), Star of Africa (R. Perryman), Alvin River (R. James), Georgetown (J. Brennan). Off 3.30. (Winner trained by Lawson.)

Betting—11 to 8 agst. LUCKY, 3 to 1 Arch Druid, 5 to 1 Red Apple, 6 to 1 Star of Africa, 8 to 1 Swantown, 100 to 6 any other.

Won by three-quarters of a length; same. Georgetown was fourth and Cabriolet last.

HUNTING.

HUNTING APPOINTMENTS.

THE WARD UNION.

November.	Meet	Hour.
To-day	The Hatchet	1.30
Saturday, 24th	Kilrue	1.30

THE KILDARE.

Thursday, 22nd	Ballysax Church	11.0
Saturday, 24th	Celbridge	11.0

THE MEATH.

Thursday, 22nd	Slane	11.0
Friday, 23rd	10-Mile Bush	11.0

KILKENNY HOUNDS.—November—Monday, 26, Five Mile Stone, Dublin road; Wednesday, 28, Mullinavat East; Friday, 30, Clomanto Mills. December—Saturday, 1, Kilfane; Monday, 3, Dunmore Park; Wednesday, 5, Tullogher; Thursday, 6, Ballyraggett; Friday, 7, Innislinge; Tuesday, 11, Kilcoran Gate; Wednesday, 12, Ballyhale; Friday, 14, Foyle Bridge; Saturday, 15, Castlemorres. At 11 o'clock.

COOLLATTIN HOUNDS.—Change of Meet—November 28, Munny. December 3, Cronyhorn House (cap for Earl Haig's Fund); 6, Killavenny; 10, Kilcavan Gap; 13, Raheengraney; 17, Shillelagh. At 11 o'clock.

HILLSIDE DRAG HUNT.—Meet at Crumlin Village to-day at 2 o'clock.

MEATH HOUNDS.

A GOOD HUNT.

These hounds met on Monday last at Ballyboy. The first draw was Major Parr's covert at Rathmore, where there were several foxes, one of which went away as if for Drishogue, but turning to the right headed for Hill of Ward, near which place he was lost. Hounds were again put into Rathmore, where they killed a badger, and a move was then made for Meadstown, which, true to tradition, provided a stout running fox. Breaking quickly, he ran by Kilbride, with its big fences, and Drishogue, and then pointed for Clifton Lodge, but swinging right-handed went on to Hill of Ward. Thence the pack continued on by Ballyboy to Rathmore, and away again over the bog road to Girley, where hounds had to acknowledge defeat after a real good hunt of one hour and thirty-five minutes. The first part of this run was very fast, but the pace slackened considerably towards the end.

HUNTING BOOTS—POLO BOOTS.
Newmarket Field Boots, Canvas Legs.
Repairs and Alterations by Expert Workers.
WATKINS, 77/78 DAME ST.,
Bootmaker and Legging Specialist. —(Advt.)

GOLF.

ARKLOW.—Captain's prize, semi-final—T. Birthistle beat I. S. Deans, 4 and 3. Final between T. Birthistle and S. C. Symes will be played on Saturday next. Mixed foursomes—First round to be played on or before the 24th inst.

HOWTH.—Saturday next—November medal, 9 holes, strokes. Last draw off 2.30 train.

NEWLANDS (Ladies' Section).—To-day—Monthly medal, 18 holes, strokes.

RATHFARNHAM.—Saturday—Monthly medal (9 holes), bogey.

SQUASH RACKETS.

THE ARMY CHAMPIONSHIP.

G. N. Scott-Chad, of the Coldstream Guards, made his first appearance in the Army Squash Rackets Championship yesterday, at Prince's Club, London, where he is defending his title from a strong challenge. He won his way into the second round without very much difficulty, L. T. Grove (Royal Engineers) winning only eleven aces from him in the three games played. Scott-Chad's opponent in the next stage will be Captain M. A. Green (Northants Regiment). There were some close matches in the first round, which was concluded yesterday, some of the other survivors being G. A. Gibbs (Royal Engineers), Captain J. N. Cheney (K.R.R.C.), Captain the Hon. M. B. S. Foljambe (West Yorks), Lt.-Colonel C. D. Rawson (R.A.) and A. Murray (R.E.).

RAILWAY UNION L.T.C.—The annual general meeting will be held at the Irish Railway Clearing House, 5 Kildare street, to-morrow at 8 p.m. Mr. J. G. Shanahan, president, will preside.

WARWICK TO-DAY: PROBABLE STARTERS AND BETTING.

SELECTIONS.

Dunchurch Selling Plate—Seragevo.
Myton Selling Plate—Wisecare.
Wroxton Plate—Royal Ambassador.
Edgehill Plate—Gallophant.
Saltisford Plate—Rosiera.
Guy's Cliff Plate—Sans Changer.*

DOUBLE—Sans Changer and Gallophant.

1.0—DUNCHURCH SELLING PLATE of 200 sovs. For Two-year-olds. 5½ f.

	st. lb.
CHANAR (Mr. S. Savile) ..... J. Beary	9 0
THE GARDEN BOY (Sir F. Freake) Miller	9 0
BACO (Mr. C. Bates) ..... Thrale	8 11
NORAH ELSIE F. (Mr. F. Bowcher) Gwilt	8 11
TWIG IT (Lt.-Col. Crawford) ..... Cramsie	8 11
LOUD REPORT F. (Mr. L. Cribbin) Clancy	8 11
SERAGEVO (Mr. D. M. Gant) ..... F. Lowe	8 11
V.C. (Mr. Redman) ..... V. Smyth	8 11
STOICAL (Mrs. E. Wallace) ..... J. Beary	8 11
SENTA F. (Mr. S. Wootton) ..... Wootton	8 11
BLINKING DUKE (Mr. Clayton) ... Bissy	8 9
FORWARD BOY (Mr. T. A. Edge) Poole	8 9
IO C. (Mr. Falcon) ..... Wm. Griggs	8 9
CHEVIOTDALE (Sir H. Meux) ..... Perse	8 9
FRANCOLINO (Capt. Montagu) F. Hartigan	8 9
SUNNY PROSPECT (Mr. Smith) ... V. Smyth	8 9
ROYAL SALOON (Mrs. E. Wallace) Larkin	8 9
FINANCE (Mr. A. G. Whiteman) H. Smyth	8 9
RED BUD C. (Mr. S. Wootton) ... Wootton	8 9
YULAN (Mr. Arrowsmith) ..... Rinfoil	8 6
GREY MORN F. (Lady Aylesford) Sneyd	8 6
BUDDLEA F. (Mr. W. Bailey) ... E. Burns	8 6
GRETTE (Mr. C. J. Benson) ..... E. Wilson	8 6
EARLDUCK G. (Ld. Blandford) B. Rochford	8 6
SERVING MAID (Capt. Broughton) O. Bell	8 6
TIME SHEET (Lt.-Col. Crawford) Cramsie	8 6
MERRY POACHER (Mr. Crosse) ... Powell	8 6
POTTER'S WHEEL (Ld. Derby)	
Fred Butters	8 6
HORS DE COMBAT G. (Mr. W. H. Dixon)	
F. Hartigan	8 6
ORANTO (Mr. Pennant) ..... L. Todd	8 6
MORLA (Maj. A. E. Gould) ... R. J. Colling	8 6
LOOK SHARP G. (Sir J. Grey) O. Anthony	8 6
AUTHORITY (Mrs. Hartigan) M. Hartigan	8 6
MEYERLING (Mr. Johnstone) ... Bletso	8 6
FERRY OVER (Mrs. Sellincourt) J. Anthony	8 6
SAFARI (Mr. H. Sidebottom) ..... Kirk	8 6
MISS CRAIG (Lt.-Col. F. C. Stratton) Sneyd	8 6
LILY'S GARTER (Mr. C. Turner) Cowie	8 6
HARTSHEAD F. (Mrs. Waugh) ..... Cundell	8 6
BLBU-DU-ROI (Mrs. S. Whitburn) Cottrill	8 6
BLUE RIBAND (Lt.-Col. Wingfield) Pope	8 6

Betting	
Form. Probable Starters and Jockeys.	Forecast.
040 CHANAR ..... Beary	100/8
100 LOUD REPORT F. ..... P. Donoghue	10/1
005 SERAGEVO ..... Winter	3/1
001 V.C. ..... Hulme	9/2
214 SAFARI ..... H. Wragg	6/1
202 IO COLT ..... Perryman	7/1
000 FRANCOLINO ..... Gardner	100/8
000 SUNNY PROSPECTS ..... Burns	100/8
00 ROYAL SALOON ..... Ray	100/8
000 FINANCE ..... Packham	100/8
335 RED BUD C. ..... Field	8/1
000 YULAN ..... Graves	100/8
000 GREY MORN F. ..... Fox	10/1
230 ORETTE ..... Sirett	8/1
000 SERVING MAID ..... S. Wragg	100/8
404 POTTER'S WHEEL ..... Weston	7/1
000 ORANTO ..... G. Richards	8/1
020 LOOK SHARP G. ..... S. Donoghue	10/1
000 HARTSHEAD F. ..... Tidey	100/8

1.30—WROXTON SELLING HANDICAP of 150 sovs. 1 m. 3 f. Age st. lb.

BOSS MALONE (Mr. Mitchell) Mitchell	6	10 0
YELLOW UNDERWING (Mr. V. Smyth)		
S. Smyth	a	9 9
MAT McGLUE (Mr. H. T. Rich) Cundell	6	9 5
PILGRIM'S BELLE (Mr. S. Wootton)		
Wootton	3	9 3
REPERTOIRE (Mr. H. C. Miller) Dale	6	9 3
ADEL (Mr. B. Jarvis) ..... B. Jarvis	5	9 0
JOHN'S SON (Mrs. H. E. Beddington)		
F. Hartigan	5	9 0
HELSBY (Mr. J. W. Harvie) ... Peace	5	8 12
LINKMAN (Mr. T. A. Edge) ... P. Lowe	6	8 10
BLACON (Mr. L. P. Smith) ... P. Lowe	6	8 10
FAIR WEATHER JACK (Mr. J. W.		
Harvie) ..... Willmot	4	8 9
DUNLAVIN LASS (Mr. C. Castle-		
O'Sullivan	4	8 9
PROMISE ME (Ld. Wavertree) ...Yates	4	8 7
THE DOCK (Mr. J. E. Cottrell) Gilbert	a	8 6
CORYBANTE (Maj. G. Harbord)		
S. Bennet	4	8 5
PENDOR (Mr. A. S. Belville) ...Hall	a	8 5
LOWLACE (Mr. Dennis) ..... Bargh	4	8 3
SYLVAN WYE (Mr. A. Newey) ... Newey	4	8 3
LITTLE SQUIB (Mr. J. Scott) J. Scott	5	8 3
LOST DYNASTY (Mr. F. C.		
Parker) ..... Wm. Griggs	3	8 2
STOW HILL (Miss V. Jones) ... Rimell	3	8 0
INSURGENT (71b. ex.) (Lord Queen-		
borough) ..... G. Bennett	3	8 0
TWINKLER (Mrs. E. Houlton) Bullock	5	7 13
PHILANTHROPY (Mr. S. Wootton)		
Wootton	3	7 13
NIGHTDEW (Mr. Colling) R. J. Colling	5	7 13
MARTIAN (Mr. H. A. Brown)		
H. A. Brown	5	7 12
BLACK CUFF (Mr. Hartigan)		
M. Hartigan	3	7 12
TYPHOON (Mr. F. J. Benson)		
F. J. Wilson	3	7 11
FRONT ROW (Mr. W. Webster)		
Webster a		7 11
HEATH FIRE (Mr. F. Dennis)		
Hamshaw	3	7 11
SNAKE BIRD (Mr. F. W. Wilmot)		
Kemp a		7 11
CAROS (Mr. D. G. Dickson) Coulthwaite	4	7 10
FLAITH MOR (Mr. H. J. Brueton)		
Rennison a		7 10
HAKIDULA (Mr. D. A. McLaren) Rimell	3	7 9
YOUTELL (Mr. J. Shepherd) F. Leader	3	7 8
SURINAM (Mr. T. Lacy) ...J. Reardon	4	7 8
VIC'S CHOICE (Miss S. Mare) Wilmot	4	7 7
WISEACRE (Mr. J. Sharp) ..... Walters	5	7 7

Betting	
Form. Probable Starters and Jockeys.	Forecast.
440 MAT McGLUE ..... S. Donoghue	100/8
023 PILGRIM'S BELLE ..... Marshall	6/1
004 REPERTOIRE ..... P. Beasley	8/1
000 LINKMAN ..... Winter	5/1
300 BLACON ..... Wilmot	7/1
030 FAIR WEATHER JACK ..... Graves	10/1
340 DUNLAVIN LASS ..... Ray	4/1
000 PROMISE ME ..... P. Donoghue	100/7
002 THE DOCK ..... Tidey	8/1
120 LOVELACE ..... Beary	10/1
230 SYLVAN WYE ..... R. Jones	100/8
030 LITTLE SQUIB ..... Mason	8/1
020 LOST DYNASTY ..... Turtle	10/1
002 TWINKLER ..... W. Bullock	9/2
400 NIGHTDEW ..... R. James	6/1
003 MARTIAN ..... Dines	5/1
220 BLACK CUFF ..... G. Richards	10/1
000 HEATH FIRE ..... Baines	100/8
200 FRONT ROW ..... Fox	100/8
130 SNAKE BIRD ..... Sirett	100/8
001 CAROS ..... Dines	5/1
005 FLAITH MOR ..... Cordell	7/1
002 YOUTELL ..... Lowry	10/1
003 VICS CHOICE ..... G. Richards	8/1
000 WISEACRE ..... Burns	100/8

2.0—WROXTON HANDICAP of 200 sovs. 1 m. Age st. lb.

UNCLE WOODY (Mr. Richards)		
Nightingall	4	9 10
WHITE ORB (Mr. Barnett) Coulthwaite	5	9 6
PORT ARTHUR (H.H. of Nawanagar)		
A. Sadler	5	9 4
STILL FREE (Mr. R. Bray) Hy. Powney	6	9 0
VANTAGE BELLE (Mr. Gant) ... P. Lowe	6	9 1
GRANDENE (Mr. S. Wootton) ...Wootton	4	9 1
DOMBEY (Ld. Woolavington) .....Turner	3	9 0
RHYOLITE (Mrs. Beddington)		
F. Hartigan	6	9 0
ALAN MALONE (Mr. Cunliffe) Cunliffe	4	8 13
ATTENTIVE (Gen. C. Lambton) T. Cannon	5	8 8
EVESHAM (Mr. T. R. Rimell) ...Rimell	4	8 7
BATTALION (Capt. R. Sassoon) Martin	4	8 6
GOLDEN ALE (Col. Wallinger) F. Leader	5	8 6
NANE SNUGGER (Mr. Rayner) .....East	a	8 5
INCHCAPE BELL (Ld. Dewar)		
M. Hartigan	3	8 3
MINNIE HA HA (Mr. J. Kinney) Wyllie	5	8 3
THEOLOGY (Mr. Cramsie) .....Cramsie	a	8 1
HAPPY GAZELLE (Mr. Mother) ...Yapp	4	8 0
LYRA (Mr. A. Bassett) ..... Hanford	4	8 0
BRAYGOLA (Mrs. T. Walton) Butchers	4	7 13
ROYAL AMBASSADOR (Mr. Cowie)		
Cowie	4	7 12
GLEN FALLOCH (Mr. Burkill) T. Leader	6	7 7
SOUCHONG (Mr. Firie) ..... Collinson	4	7 7

Betting	
Form. Probable Starters and Jockeys.	Forecast.
030 UNCLE WOODY ..... Dick	10/1
134 STILL FREE ..... R. Jones	9/2
154 VANTAGE BELLE ..... Winter	7/2
114 GRANDENE ..... Marshall	7/1
000 RYOLITE ..... Gardner	10/1
000 ALAN MALONE ..... F. Beasley	10/1
200 ATTENTIVE ..... Weston	9/1
443 EVESHAM ..... Rimell	7/1
204 GOLDEN ALE ..... Perryman	8/1
002 BATTALION ..... R. Jones	9/1
000 NANE SNUGGER ..... Brennan	100/8
310 INCHCAPE BELL ..... G. Richards	6/1
432 MINNIE HA HA ..... Kirby	10/1
000 LYRA ..... Packham	100/8
440 GLEN FALLOCH ..... Dines	100/8
002 ROYAL AMBASSADOR ..... Turtle	10/1
403 SOUCHONG ..... Fox	10/1

2.30—EDGEHILL NURSERY HANDICAP of 300 sovs. 7 f. st. lb.

CROSS ROADS (Sir C Hyde) ..... Scoble	8	8
SOLICITUDE C. (Ld. Glanely) ..... Mogg	8	8
PHILIPPA ROET (Mrs. A. James)		
F. Butters	8	1
DINTON (Mr. S. Savile) ..... J. Beary	8	1
ORPENDA (Mrs. S. Whitburn) ...Cottrill	8	0
GALLOPHANT (Mr. F. Hartigan)		
F. Hartigan	7	11
ROSE PETAL (Mrs. C. Beatty) ... Leader	7	9
BOSS OF THE SHOW (Mr. W. E.		
Morgan) ..... Braime	7	9
GORGONIA (10lb. ex.) (Mr. C. E. Howard)		
Biggs	7	8
GUANO (Mr. H. Leader) ..... H. Leader	7	6
ROYAL RUSSET (Mr. C. Glorney) Sneyd	7	5
CANTIRE (Mr. A. D. Pennant) ...L. Todd	7	4
LOOK SHARP G. (Sir J. Grey) J. Anthony	7	4
THE BO GIRL (Mr. J. Kinney) ...Wyllie	7	2
ELLENBRIGHT (Sir L. Richardson)		
G. Sadler	7	0
NORMAN ARROW (Mr. P. Ellison)		
Butchers	6	11
BLOOD MAY TELL (Capt. Elgee) G. Sadler	6	7

Betting	
Form. Probable Starters and Jockeys.	Forecast.
330 IRISH SPINNER ..... Marshall	7/1
000 CROSS ROADS ..... Fox	8/1
000 PHILIPPA ROET ..... Weston	7/2
100 DINTON ..... Beary	10/1
011 GALLOPHANT ..... S. Donoghue	9/2
000 BOSS OF THE SHOW ..... Baines	100/8
400 ROSE PETAL ..... R. James	10/1
001 GORGONIA ..... Dines	9/2
140 GUANO ..... Fawdon	10/1
000 ROYAL RUSSET ..... S. Wragg	100/8
003 CANTIRE ..... G. Richards	3/1
440 TIPPY GIRL ..... Robertson	100/8
000 NORMAN ARROW ..... Berry	100/8
000 BLOOD MAY TELL ..... Stephenson	100/8

3.0—SALTISFORD HANDICAP of 200 sovs. 1 m. 2 f. Age st. lb.

SAINT FORTUNAT (Sir H. C. Owen)		
O. Bell	5	10 5
INVERMARK (Mr. Richards) Nightingall	7	10 0
UNCLE WOODY (Mr. Richards)		
Nightingall	4	9 10
THE UNDISCOVERED (Mr. Marsh)		
Rimell	6	9 9
SIMILKAMEEN (Mr. Fox) Nightingall	3	9 6
SHUFFLE ALONG (Mr. Bostwick)		
Hastings	a	9 4
ACROBATIC (Mr. F. L. Hill) Hammond	5	9 3
GIGOLO (Capt. J. Fielden) ..... G. Bennett	3	9 3
R.D.A. (Mr. J. Sharp) ..... Walters	a	9 0
KHYOLITE (Mrs. Beddington) F. Hartigan	6	9 0
POMPION (Mr. D. M. Gant) ..... P. Lowe	4	8 12
GREEN-ORB (Mr. E. H. Gregory)		
Golightly	5	8 12
SUN GEM (Mr. S. Wootton) Wootton	3	8 9
BACHELOR'S TUT (Lord Glanely) Hogg	3	8 9
SILVER ARGOS (10lb. ex.) (Lord Queen-		
borough) ..... G. Bennett	3	8 9
BATTALION (Capt. R. E. Sassoon) Martin	4	8 6
INCHCAPE BELL (Lord Dewar)		
M. Hartigan	3	8 4
CARDAMON (Mr. S. Savile) ..J. Beary	3	8 3
VIE (Mr. R. Bray) ..... Hy. Powney	5	8 2
IRISHMAN'S QUEEN (Mr. Nolan)		
R. W. Colling	3	8 2
HAPPY BEN (Mr. J. F. Porter) J. Porter	4	8 1
GOLDEN EMBLEM (Col. Johnson)		
Johnson	4	8 0
SWANTOWN (Mr. R. Cornwall) Cramsie	3	8 0
ROSIERA (Mr. B. Jarvis) ..... B. Jarvis	3	7 13
VIC (Mr. J. E. Cottrell) Gilbert	4	7 13
SANDYFORD (Mr. Falconer) ... Wilson	4	7 13
RUBY'S LOVE (Mrs. Anderson) J. Rhodes	3	7 10
LEANDER (Capt. Simson) Chapman	4	7 9
FLASH OF GOLD (Mr. Mosley) Mosley	4	7 7
WELLWISHER (Miss Keyser) J. Ward	a	7 7
WESTERN SUN (Mr. Wilmot) ..... Kemp	3	7 7

Betting	
Form. Probable Starters and Jockeys.	Forecast.
010 SAINT FORTUNAT ..... Rimell	8/1
000 THE UNDISCOVERED ..... Rimell	10/1
221 SIMILKAMEEN ..... Dick	9/1
00 SHUFFLE ALONG ..... P. Donoghue	100/7
000 R.D.A. ..... Rawles	100/8
000 RHYOLITE ..... G. Gardner	10/1
300 FULLY ..... Winter	7/1
220 BACHELOR'S TUT ..... G. Richards	5/1
000 SU

THE BANNING OF "BIDDY."

£300 DAMAGES AGAINST GAIETY THEATRE.

LIMERICK ACTION FAILS.

Mr. Justice Mackinnon, in the King's Bench Division, London, yesterday, gave judgment for the Union Jack Photo Plays, Ltd., of London, in their claim against the Gaiety Theatre, Dublin, Ltd., for damages for alleged breach of contract by the defendants to provide their theatre for the production of "Biddy," a farce by Laurence Cowen, in December, 1927.

The defendants denied any breach, and, in further defence of the action, relied upon a condition of the contract, that the play should be suited to Irish taste.

This, they alleged, was not observed, as the play was of such a character that, having regard to a disturbance at Limerick, where a performance was broken up, their theatre would have been wrecked, they feared, if a performance was attempted in Dublin.

THE JUDGMENT.

His Lordship said that the defence was that the play was not suited to Irish taste, and, after the disturbance at Limerick, the defendants felt compelled not to allow it to be performed in Dublin. They relied on certain terms in the contract, but in his lordship's opinion there was no legal excuse for the breach. He was satisfied that if the play had been produced in Dublin the defendants' suggested alterations regarding certain dialogues would have been carried out. But there was no doubt that the defendants were concerned over an anonymous warning and various deputations from a society recently formed for the protection of the Irish race from ridicule in films.

His Lordship had listened with sympathy to the evidence of witnesses who were offended by the play, but the defendants had accepted the play as being fit and proper for their theatre. It was clear that the uproar at Limerick began at the dialogue, in which the word "dispensation" was used, and, while the objectionable passages would have been omitted from the Dublin performance, his lordship could not find that there would have been a riot if the play had been produced there. His lordship regretted that damages had been agreed at £300, because he did not think that the profits of a production in Dublin would have been anything but small, having regard to adverse criticism of the play. The plaintiffs were entitled to judgment for £300 and costs.

Judgment was entered accordingly, a stay of execution being granted.

LIMERICK THEATRE SUED.

His lordship then heard an action in which the Union Jack Photo Plays sued G. Lawrence and S. H. Parsons, lessees of the Lyric Theatre, Limerick, for damages for alleged breach of contract by the defendants to provide their theatre for performance of "Biddy" during the week commencing December 5th, 1927.

The defence was that the plaintiffs agreed after the break-up of the second performance, through their representative, not to proceed further with the production.

Giving evidence, Mr. George Fry, the plaintiffs' manager in Ireland at the time, denied this, and said that with proper police protection the company could have performed again.

For the defence, Sidney Harry Parsons, the defendant, said that one of the actors drew the curtain during the disturbance on December 6, and the company was not at the theatre next evening.

Giving judgment, his Lordship said he was satisfied that there was a mutual agreement between the plaintiffs and the defendants after the fearful disturbance on the second night to rescind the contract, as they realised that it was hopeless to go on with the play in Limerick.

There would be judgment for the defendants, with costs.

SHANNON SCHEME ACCIDENT.

TWO MEN INJURED.

Another accident occurred on the Shannon Power Development scheme yesterday evening, when, at Parteen, Ardnacrusha, two men, named Patrick Brinn, Mary street, Limerick, and Patrick Treacy, Ballylanders, Co. Limerick, were injured.

They were engaged in the construction of a concrete bridge over the canal at the tail race when a trestle tilted, and the men were thrown to the ground, a distance of 30 feet.

In the fall Brinn received a fracture of the right leg and shoulder, and is in a precarious condition. The other man, Treacy, sustained a fracture of the left leg, but his condition is not otherwise serious.

They were removed to hospital in the Corporation ambulance.

DISTRESS IN PORTADOWN

BUT NO STARVATION.

At a meeting of the Portadown Trade Chamber, which was held last Monday night, the President (Mr. Robert Anderson, J.P.), referring to statements made at a recent meeting of the Urban Council, said that, as representing the traders of Portadown, he thought they must all have been shocked when they read in the newspapers about starvation in Portadown. The Northern Government sent down an inspector to make inquiries, and he was agreeably surprised to find that there was no necessity for all the talk about starvation.

Mr. P. J. Sheil, J.P.—There is starvation in the back streets of the town, and that cannot be denied.

Mr. J. Logan said that a great number of people came to his house who were not getting bureau money, and who said that they were in a state of starvation.

Mr. Corbell said that the Coal Fund Committee was the only organisation that they had for dealing with cases of this kind, and he quite believed that the management might be improved, for it always was felt that a good deal of the help given was very often obtained by people who did not deserve it.

The President said that the Lurgan Board of Guardians distributed £17 a week in outdoor relief in Portadown. Every religious denomination in the town had a poor fund and relieved distress where they found it. As a resident of the town for seventy years, he had never known of starvation in Portadown, but at the most prosperous times they had poor people.

Mr. T. Brogan, J.P.—From my personal knowledge there is no starvation in Portadown, but there is plenty of begging and a lot of people who won't work. Of course, there is unemployment and a good deal of poverty.

Mr. Corbett said that, while they were satisfied that there was no real starvation, he was quite sure there were worthy cases deserving of help, and the business people of Portadown generally always had endeavoured to take care of their poor and would continue to do so.

DERRY PROBLEMS.

SUBSIDY HOUSES AND 'BUS SERVICE.

At the monthly meeting of the Londonderry Corporation, Councillor Bigger referred to the recommendation of the Law Committee with regard to arrears of principal and interest on foot of loans for subsidy houses, authorising the city solictor to take the necessary steps for the sale of certain houses failing payment. He wanted to know how many houses were involved; whether a reserve price had been put on them, or whether they were to be sold at whatever figure they would fetch in the open market.

The Town Clerk said that there were twelve houses, and that proceedings would probably not be necessary in more than three or four cases. Under no circumstances would a house be sold for less than the amount due to the Corporation.

Councillor McMenamin said that he understood that Corporation officials had threatened that no further 'buses would be put on the street.

The Mayor said that the matter was not being lost sight of, and the less said about it, in the meantime, the better.

UNEMPLOYMENT IN THE NORTH.

LIVELY DEBATE IN THE COMMONS.

LABOUR MEMBERS AND THE GOVERNMENT.

There was a lively debate in the Northern House of Commons yesterday, when the Prime Minister's motion that Standing Orders be suspended in order that Government business might be taken at 6.30, the usual time for adjournment.

Mr. Beattie (Labour) protested against curtailment of the discussion on the motion by Mr. Thomas Henderson (Independent) on poverty and unemployment, which was timed to begin at 4.30. The taking up of Government business was to expedite members of the Government in getting back to England. The House was only sitting forty-seven afternoons in the year. This was the most costly Government in the world, and they had more time at their disposal than any other Government in the world. It passed his comprehension why a motion such as the Prime Minister's should be put on the paper.

The Prime Minister asked Mr. Beattie if he was aware that the suggestion to continue after 6.30 was made from the Opposition benches.

Mr. Beattie—Certainly not. He asked would the Government not give them adequate opportunity to put forward suggestions regarding unemployment.

The Prime Minister said that they would accept any sensible suggestion.

Mr. Beattie—Ninety-nine and a half per cent. of our suggestions are sensible and practical, but none is accepted. He said that he would lodge his protest against the motion, and divide the House on it.

Mr. O'Neill (Nationalist, Co. Down) also protested against the motion. He objected to the Government bringing forward in this way the Representation of the People Bill, which provided machinery for manufacturing bogus votes. If the Government required an extra day for their business he preferred that it should be taken rather than that they should have a night sitting.

A MISUNDERSTANDING.

The Prime Minister said that there had been a misunderstanding. It was on the suggestion of the member for West Belfast (Mr. Devlin) that he brought forward his motion to continue after 6.30.

Mr. Devlin said that his suggestion was made not to take on Government business, but to deal with a single word in his statement. He felt that two hours were not sufficient to deal with one of the most important and vital questions affecting Northern Ireland. He asked that the rest of the proceedings be given entirely to the motion on unemployment.

The Prime Minister—We must carry through Government business.

Mr. Devlin said that this Parliament, one of the most costly institutions in the world, only gave three hours in the day and forty-five days in the year to business, and it ought to apply its whole judgment and consideration to the proposals before them. He objected to the Government taking that opportunity to force an obnoxious bill, which ought to be known as the "Giving Directors Votes Bill."

Mr. Henderson (Independent, Belfast) also protested against the Prime Minister's motion. The Government had in their country members for a night sitting on their own business. He thought that their time should be given to the question of poverty and unemployment. In January the members of the Government could go on pleasure to Switzerland——

Mr. Devlin—And stay there. (Laughter.)

Mr. Harbinson (Nationalist, Tyrone) said that unemployment was the only thing now spoken of in the local urban areas, and the time of the House should be given to its solution.

Mr. Kyle (Labour, Belfast) agreed, and asked that the Representation of the People Bill be not taken.

THE BELFAST POINT OF VIEW.

Mr. Gyle (Independent Unionist, Belfast) said that it was nothing but trickery, pure and unadulterated, on the part of the Government to put down their resolution, and they always stooped to such a thing when motions such as that dealing with poverty and unemployment were put forward.

Captain Dixon (Unionist, Belfast) denied that there was any trickery. Those motions had to be put on the paper so that no trickery could be carried out. It was not part of their business to closure any members.

Mr. McAllister (Nationalist, Antrim) said that the Government looked at everything from the Belfast point of view, and county business was of secondary concern. He protested against the Prime Minister's motion.

Mr. McMullan (Labour, Belfast) said that he believed that there was a grave breach of faith by the Government in so far as this question was concerned. He believed that there was some big attraction in London next week.

Mr. Henderson— A dog show.

Mr. Donnelly (Nationalist, Tyrone) spoke of the unemployment in their rural areas. He thought that no Government business should be taken to-day when the question of poverty and unemployment had to be considered.

Mr. Beattie then withdrew his opposition to the Prime Minister's motion, which was passed.

POVERTY AND DISTRESS.

Mr. J. H. Collins (Nationalist, Armagh) continued the debate upon the motion submitted by Mr. Thomas Henderson (Independent Unionist, Belfast) to the effect that, the Government should take immediate steps to alleviate the exceptional poverty and distress among the working classes of Northern Ireland.

To this an amendment was moved by Mr. William Grant (Unionist-Labour) to the effect that, the Government deserved the support of all parties in the House.

Mr. Collins was proceeding to speak in support of the motion when Mr. Beattie intervened and asked if the Deputy Speaker had any power to call the Prime Minister and his responsible Ministers into the House to hear the debate.

The Minister of Labour—The responsible Minister is here.

The Deputy Speaker said that there was no rule which required the attendance of any honourable member.

Mr. Beattie—You will agree with me that it is deplorable when there is such an important debate proceeding.

Mr. Collins refuted the suggestion that he, as a Nationalist, should not co-operate with other sections of the House to assist the unemployed. He knew that it was the policy of the Government that parties in that House should be definitely divided upon religious lines. He would never have been in political life were it not for the master Protestant minds like John Mitchell. The Minister of Finance had declared that if the people could not save themselves from unemployment Governments could not save them; but Governments could prevent them from saving themselves. It could not be denied that poverty and starvation was in their midst, and he and those associated with him would do anything to help the Government to alleviate the position.

THE NEWRY CANAL.

Dealing with the Newry Canal, he said that the Government, instead of spending £60,000 upon a canal improvement scheme, should go in for a deepening of the river, because the modern boats would not be able to use the canal, and traffic would be transferred to Dundalk and other ports. A number of mills in Newry were closed, but if there was no boundary between North and South many of these would now be engaged making commodities for sale in the Free State. Until the three million customers were restored to the one and a half millions in the North things would never be right in Ireland. They could never effectively deal with unemployment till they had control of their own trade and currency. He condemned the manner in which people were being put off the unemployment benefit for not "genuinely seeking work," although they were making every effort to get work.

THE LINEN TRADE.

Mr. S. Kyle (Labour) supported the motion. He said that it was disgraceful the manner in which the unemployed workers were being treated by the Minister of Labour. He also criticised the method of pouring out wealth on unemployment benefit instead of upon productive work. He suggested that the manufacturing end of the linen trade should be reorganised. There were factories in Northern Ireland which had not got any new machinery for fifty or sixty years. That was one of the reasons that the linen trade was not prosperous. If the school-leaving age was raised to 15 years of age, and pensions given to people at 60 years of age, the total unemployed in Northern Ireland would be absorbed.

IF SOLOMON RETURNED?

Mr. Joseph Devlin (Nationalist) said that for the first time for twelve months they came to deal with the most important question affecting the community, and he commented upon the absence of the Prime Minister during the discussion. The Prime Minister, alone among public men in Northern Ireland, declared that he had a solution for the unemployment problem.

Instead of sitting in the smokeroom, said Mr. Devlin, he should come and tell us his solution, and if he has not solved it he should come and listen to the suggestions which we are making.

Proceeding, Mr. Devlin said that if the people generally could see the proceedings in that House there would be a different mentality, not only among the workers, but the population generally in Northern Ireland. If Solomon himself came and sat upon the Opposition benches and gave advice they would be told by the Government followers that he was trying to force them into a Dublin Parliament. He regretted that the unemployment question should be made a party one. There were over 46,000 people, according to the returns, unemployed in Northern Ireland, and the only silver lining to the clouds was the resuscitation of the shipbuilding industry. The Free State the other day took a course which should be adopted in Northern Ireland. It set up a Commission or Committee to inquire into the question of industries and unemployment. Of all Oppositions, they in Northern Ireland were the most incapable of having their suggestions accepted. He had suggested without avail the establishment of the artificial silk industry in the idle linen factories of the Six Counties. The Finance Minister said that it was impossible. Afterwards an English firm came over, and it was now employing 600 people.

What had the Government done to justify its existence? The Free State had succeeded in capturing a large part of the dead meat trade of England. His indictment of the Northern Government was that it had neglected afforestation, harbours, agriculture, and neglected to substitute new industries for failing old ones. Instead of sitting in Council to try and solve the unemployment question, members of the Government had been in serried array at political meetings trying to rouse the passions of the people. The only solution that they had for the problem was one of emigration.

In conclusion, Mr. Devlin asked the Minister of Labour to consider his suggestion for the appointment of a Commission to consider the proposal to give old age pensions at 60 and advance the school leaving age to 16, paying something to the parents during the extra two years that the children were at school. The Government should also confer with the local authorities of Northern Ireland.

REPLY FOR THE GOVERNMENT.

Mr. John F. Gordon, Parliamentary Secretary of the Ministry of Labour, admitted that they had been passing through a period of abnormal unemployment, but so had other countries. It was impossible for any Government to solve the problem. There were 100,000 unemployed when they took up office, and there were considerably less now.

Mr. Henderson said that thousands of tons of linen were brought into Northern Ireland. Those responsible for selling it there should be in jail.

Mr. Gordon said that every section of the House regretted the unemployment prevailing. The cost of deepening the river at Newry would be £110,000, along with an annual upkeep, as against £66,000 to improve the canal so as to permit a 1,000-ton boat to go up to Newry.

Mr. Collins said that he wanted to know if, after spending £66,000 on the canal, a twin-screw boat would be able to go to Newry. "We will not be able to compete with Dundalk when this money is sunk in the canal," he observed.

Mr. Gordon—It will enable a 1,000-ton boat to go up.

Mr. Collins—Yes, but not a twin-screw, and modern cross-Channel boats have all twin screws.

Proceeding, the Parliamentary Secretary said that the working-class population could not afford to keep children at school until sixteen years of age.

Mr. Kyle—Not without maintenance grants.

EMPTY BENCHES.

Continuing, the Parliamentary Secretary twitted the Opposition upon the fact that their benches were almost empty during his reply to their arguments. "They called loudly," he said, "for the Prime Minister; but where is the leader of the Opposition and the member who moved the motion? Am I to waste my sweetness on the desert air?" (Laughter.)

Mr. Leeke—Not exactly desert air.

The Parliamentary Secretary pointed out that public authorities had spent £1,320,000 on the roads, and £629,000 of this amount would come out of the Roads Fund. That was money that created employment. From the commencement of the housing schemes up to the present £459,000 was spent upon subsidies, and £157,800 was spent in the present year. The total estimate for the present year was £325,000, which included the Government's proposal to assist workers to become owners of their own houses. With regard to afforestation, there were ten centres, including 7,500 acres, and they were about to acquire a further 5,000 acres, and millions of new trees were being planted. They were paying £3,200 per week in unemployment benefit. This money was contributed by the employers, the workers and the State. In addition, £13,000 went in National Health Insurance every week, £4,500 to widows' and orphans' pensions, £9,500 to contributory old age pensions, and £20,000 to non-contributory pensions. They were paying £80,000 per week, not per annum, towards the social services of the country, as well as guaranteeing loans for promotion and restoration of industry. The Government further had assisted the linen industry to make out a case on the other side of the water for a tariff. They were undertaking a de-rating scheme, the drainage of the Bann, and a scheme at Derry involving over £300,000.

Colonel Woods (Independent) was speaking when the Prime Minister walked out.

Mr. Devlin, Mr. Beattie and Mr. Henderson protested, and the former moved to report progress, so that, he said, they might go to the smokeroom and address the Prime Minister and the Cabinet there.

The motion to report progress was defeated by 19 votes to 11.

Colonel Woods suggested an exhibition of arts and crafts in Ulster, and the manufacture of industrial alcohol.

COOKSTOWN'S CONDITION.

Mr. Meeke (Nat., Derry) urged the development of fisheries.

Mr. Harbison said that the conditions in Cookstown were a disgrace to the Government. Out of a 3,500 population 1,501 were in hunger and starvation. This was not exceptional in Northern Ireland. Famine was staring them in the face. He suggested economies by the Government to permit of feeding the hungry. If the Government could not provide a remedy, they should resign.

Mr. Gyle (Ind.) said that people were starving and the Government smiling.

NATIONAL UNIVERSITY HISTORICAL SOCIETY.
Front Row: P. Donovan, M.A.; W. Fay (Rec. Sec.), T. A. O'Rourke, B.Comm., H.Dip. in E. (Auditor); R. D. Swaine (Corr. Sec.), M. V. Harrington (Treasurer).
Back Row: E. A. Plunkett, D. Devlin, R. W. Dudley Edwards, D. Coffey.

Mr. William McMullan (Lab.) maintained that the Government never seriously attempted to deal with the problem of poverty and unemployment. They originated nothing, but merely followed Great Britain. He suggested that the Northern Parliament should get an extension of powers to deal with trade relations, and should re-open trade with Russia.

Mr. Patrick O'Neill (Nat.) said that the salaries of the Ministries amounted to half a million a year. He suggested that they should be reduced.

A division was then taken on the amendment of Mr. Grant (Unionist), which read: That the Government deserved the support of all parties on the steps they had been taking to assist industries and agriculture, to provide work, and to provide for persons in difficult circumstances, and it was carried by 20 votes to 11 votes.

The original motion was defeated by the same majority.

SLAUGHTERED ANIMALS BILL.

The Minister of Agriculture, Sir Edward Archdale, moved the second reading of the Slaughtered Animals (Compensation) Bill. He explained that the object of the bill was to pay compensation for cattle, sheep, and swine slaughtered in England owing to the foot-and-mouth disease. The bill provided for a small levy per head on animals exported, and out of the fund thus accumulated compensation would be paid to those whose animals were slaughtered. The administration of the fund would be in the hands of trustees appointed by the exporters concerned, and no expenditure from public funds would be involved. The only objection to the bill was that it did not go far enough. It had been suggested that its scope should be extended to include compensation for detention in the lairages. This would involve higher insurance rates at the Northern ports than in the Free State ports under a similar scheme of compensation. It was essential that nothing should be done which might have the effect of prejudicing the trade of Northern ports, and it seemed obvious that higher insurance contributions might have such an effect. He mentioned that 2½d. would be charged per head on cattle, a 1d. upon sheep, and 1d. upon pigs.

Mr. George Leeke (Nationalist, Derry) was speaking in favour of extending the scope of the bill, when the debate was adjourned.

THE FRANCHISE BILL.

At 10.40 p.m. the Government decided to proceed with the Committee stage of the Representation of the People Bill.

Mr. K. Beattie protested against this course, in view of the importance of the bill, but added that, if the Government was determined to press the measure, he was prepared to remain opposing it until to-morrow night.

Proceeding, Mr. Beattie opposed Clause 3, which gives votes to company directors in local elections.

The debate dragged on for a considerable time before a very small House, members mostly preferring to pass the hours in the smoke-room or the restaurant.

One member was seen diligently trying to solve a cross-word puzzle.

Shortly after one o'clock there was a scene, when Mr. T. Henderson charged the Prime Minister with unfair tactics.

The Chairman called upon him to withdraw, which he eventually did.

The House reported progress and adjourned at 1.35 a.m.

LEITRIM'S OUTSTANDING RATES.

CALL TO COLLECTORS.

In a report to Leitrim County Council covering the audit of the two half-years to March 31, 1926, Mr. E. MacGuaigin, auditor, says that serious notice should be taken that the accounts for periods subsequent to March, 1926, are in an incomplete state and cannot be audited at present. At the close of the period under review the Council's indebtedness to the bank was £36,385 19s. 7d., and in addition paying orders outstanding amounted to £9,636 2s. This was caused by the unsatisfactory state of the rate collection, the arrears outstanding on March 31, 1926, being £62,909 17s. 3d. This figure contains items uncollected as far back as 1921. Generally the state of the poor rate collection merits serious consideration by the Council.

The County Council has taken steps to have all arrears cleared, as far as possible, and rates outstanding at the moment amount to £57,746 16s. 10d. With the present rate of collection it is believed that this will be reduced to less than £40,000 on March 31, 1929, and the rate collectors have been urged to give their full support in their effort to reduce the rates outstanding.

FRASER DIVORCE CASE.

AWARD OF £1,000 DAMAGES.

Lieutenant-Colonel Pierce Butler Fraser, D.S.O., officer commanding the Royal Army Service Corps at Gibraltar, was awarded £1,000 damages, before Mr. Justice Hill in the Divorce Court, London, yesterday, and was granted a decree *nisi* against his wife in a suit in which Major Philip Arden, also of the Royal Army Service Corps, was co-respondent.

Neither Mrs. Fraser nor Major Arden denied the charge, and the damages were agreed to, subject to the approval of the Court.

Colonel Fraser was married in Dublin in 1910, and afterwards lived with his wife in Dublin, Chester, and Gibraltar. There were two children.

During the war Mrs. Fraser enlisted in the Royal Army Service Corps as a driver, and in the course of her duties she had to drive Major Arden. In 1926 Colonel Fraser and his wife went to Gibraltar. Six months later Mrs. Fraser returned to England.

Colonel Fraser's case was that his wife stayed at a hotel in Guildford with Major Arden.

DUBLIN FARMHOUSE FIRE.

BRIGADE'S LONG TASK.

The fire which occurred on Monday night last at Kiltalown House, Jobstown, near Tallaght, Co. Dublin, the residence of Mr. Christopher Jolley, is now definitely believed to have been caused accidentally. Mr. Jolley's family have resided for several years in the district, where they have always been very popular, and there is no reason to suspect that the fire had a malicious origin.

Over sixty tons of prime hay and about six or eight tons of straw, which comprised supplies of winter feeding and bedding material, were destroyed, as well as a large hayshed. The Civic Guards at Tallaght, under Sergeant Nyhan, were quickly on the scene, and with some neighbours rendered valuable assistance in quenching the flames.

A section of the Dublin Fire Brigade who were summoned to the fire were engaged in fighting the flames for some six or seven hours. The conflagration, which could be seen for many miles around, attracted considerable attention.

The remains of the ricks and shed continued to smoulder until late last evening.

DIFFICULTIES OF CENSORSHIP.

"THE ROMAN INDEX OF PROHIBITED BOOKS."

LECTURE AT RATHGAR.

The Censorship of Publications Bill, now under consideration by the Free State Parliament, was the subject of several references at a meeting of the Zion Church Debating Society at Rathgar, Dublin, last night, when a lecture was delivered by the Rev. Dudley Fletcher, M.A., on "The Roman Index of Prohibited Books." Mr. W. Lambert Patterson presided.

Following the lecturer, Professor W. F. Trench said that there must be censorship of some kind, but the bill now under consideration required amendment.

ORIGIN OF THE INDEX.

FORBIDDEN PUBLICATIONS.

The Rev. Dudley Fletcher, in the course of his lecture, said that the present laws and rules of the Roman Church on the prohibition and censorship of books were laid down in an Apostolic Constitution of Pope Leo XIII., dated January 25, 1897. This legislation was no legacy from the dark ages. It was deliberately imposed by one of the most up to date Popes in recent times upon the modern world. His introduction to that legislation dealt with the reasons for hindering the reading of bad books. A bad book was described as one that criticised or opposed in any way the doctrine or discipline of the Roman Church. The meaning of that was that they were only allowed to see one side of the picture.

The whole of the 40 decrees prohibiting or censoring books was declared to be binding on the whole of the Church, learned and simple. Thus they had one man dictating to all other men what they must and must not read. Surely such a man would need to be infallible.

Under the Roman Catholic legislation the books prohibited included those by apostates, heretics, schismatics, and all writers whatsoever defending heresy or schism. This meant that no Roman Catholic was allowed to hear what Protestants had to say for themselves. For instance, the writings of Luther were

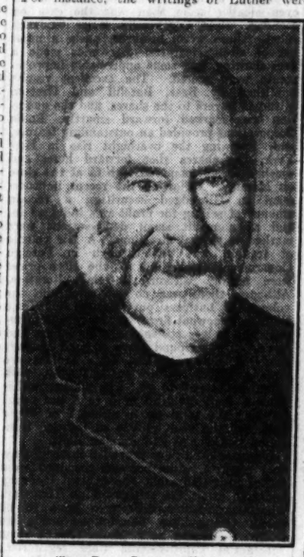

THE REV. DUDLEY FLETCHER.

forbidden, as also was Dr. Salmon's "Infallibility of the Church."

Another rule forbade the reading of religious books written by non-Catholics. Catholics were also prohibited from reading editions of the original Hebrew and Greek texts of Holy Scriptures, even though they be free from error, and the cheapest and best editions obtainable. Exception was made in the case of students, provided that the notes did not conflict with the dogmas of the Church.

THE SCRIPTURES.

Roman Catholics were forbidden to read Westcott's Greek Testament and Dr. Gwynn's Syriac Testament. In another rule it was stated that more harm resulted from unrestricted reading of the Bible in the vernacular in case, added Mr. Fletcher, they should be found to give a Protestant meaning. La Serre, a French writer, who bathed his eyes with water from Lourdes, and was cured of blindness, spent fifteen years in making a translation of the Bible, and Pope Leo XIII. in 1886 gave this French edition his blessing. The same Pope who blessed also placed it on the Index. What was the reason for this?

All versions of the Bible by non-Catholics were absolutely forbidden, whether accurate or full of errors. Thus Catholics were forbidden to read the Authorised or the Revised Version. The Revised Version was made up by the best scholars in the world, and was superior to the Douay Version.

Another section prohibited lewd or obscene or indecent books, but an exception was made for scholars like Professor Howley, of Galway, who, if he got a dispensation, might read "Gulliver's Travels," but must not allow it be read by those who attend his lectures unless carefully expurgated. No. 11 gave the true reason and spirit of the Index legislation. It forbids books which criticise the Catholic Church or her worship, or her Sacraments or the Holy See; also those which professedly attack the Roman Hierarchy or clerical order, or the monastic state. They should ask themselves if the clerical order was not at the back of the Evil Literature Bill, evil literature being anything opposed to the doctrine and discipline of the Roman Church.

Books dealing with Freemasonry, as useful and not injurious to the Church and society, were forbidden by No. 14. Any Roman Catholic who read these was, *ipso facto*, excommunicated. If they wanted to read them they had to write to the Congregation of the Index and ask permission.

GALWAY LIBRARY BOOKS.

Rule 29 threw light on the Archbishop of Tuam's action in making a bonfire of Mr. Carnegie's books. In doing that he was only carrying out the orders of his master, the Pope of Rome. Unless, added Mr. Fletcher, they had a list of the books burned, they must assume that His Grace went through the library with the Index in his hand. He hoped that the Irish public would insist on getting a list of those books.

Rule 39 laid it down that in the censorship of books they must keep their eyes on the dogmas of the Church.

The 46th Rule applied to booksellers, especially Catholics, and stated that they must not keep for sale any prohibited book, nor sell such book to a person whom he did not prudently think had a right to buy it.

The punishment of those who, according to Rule 47, read the books and apostates, or heretics, or books prohibited by name, or those defending such books, was excommunication. This meant they, who were included in the "all and everyone," as well as Roman Catholics, incurred eternal damnation when they took up prohibited books, unless they repented and gave up the books.

INTELLECTUAL SLAVERY.

How did they like that prospect of a Catholic State according to the Catholic Truth Society? He called the attention of the Governor-General, the President of the Executive Council, to the paragraphs which stated that at no time shall the decisions made be questioned without incurring the wrath of God.

In a list of 200 forbidden books there were very few that could be described as indecent or obscene. They were merely standard works on such subjects as history and biology. These included Bacon's "Dignity and Increase of Science," Bingham's "Antiquities of the Christian Church," Bunsen's "Hippolitus and his Age," Erasmus Darwin's "Laws of Organic Life," Ducheane's "Ancient History of the Church," Dollinger's "The Pope and the Council," Gibbon's "Decline and Fall of the Roman Empire," Hallam's "Constitutional History of England," Locke's "Essay on the Human Understanding," Mivart's "Happiness in Hell," Ranke's "History of the Popes," Wheatley's "Elements of Logic."

The conclusion of the whole matter was, it should be evident to them, that Index legislation and the prohibition and censorship of books meant intellectual slavery, absolute and complete. All who valued intellectual freedom should toil to preserve it inviolable in Ireland.

THE CENSORSHIP BILL.

Professor W. F. Trench thanked Mr. Fletcher for his lecture. I am quite sure of one thing, he continued—that it will make us all go away feeling thankful for our possession of Protestant liberty. The most wonderful thing about these fulminations regarding prohibited books is that it counts for so little that in this country Mr. Fletcher was unable to get a copy of the Index itself. That means, perhaps, that their bark is worse than their bite. As to Mivart, whose books are on the Index, a very curious thing about him is that he died excommunicated, but, as a result of the exercise of very strong influence, he was received back into the Roman Catholic Church after his death. The Index itself is the clearest possible proof that if you drag out the tares you drag out pure wheat with it: you start on a slippery slope to which there is no end.

In connection with the Censorship Bill, Professor Trench continued, there must be censorship of some sort. There are some books which I think Mr. Fletcher or you or I would burn or tear up if we found them in our homes, or in the schools especially. Every civilised State demands that the State should be responsible with regard to what is grossly obscene or indecent or tending to be morally injurious. A definition of decency is difficult, and in its definition the bill fails and errs, and requires amendment. It must be altered to deal with and define one thing—what is sexually immoral or demoralising in that department of life.

FAULTY DRAFTING.

Faults in the drafting of the bill gave an opening for a newspaper campaign in which everything was misrepresented to a quite extraordinary degree. That campaign has made the matter of the bill far more difficult. The fact that the bill is badly worded does not bind us to the disagreeable fact that it is necessary for legislation of that kind to be passed. Interference of this kind with personal liberty is in the interests of the higher liberty. If on account of faults in the drafting of the bill we withhold our sympathy and support from the Government, we shall be committing a crime against liberty in the end.

Mr. J. T. Gibbs proposed and Mr. W. Beatty seconded a vote of thanks to Mr. Fletcher for his lecture.

Mr. Fletcher, replying, said that he regarded what Professor Trench had said as supplemental, and not antagonistic, to what he himself had said.

Do *you* wear Wolsey? You should!

THE treacherous days of our English winter will soon be on us, when colds and chills are an ever-present danger. You can be certain of passing through the winter sound in health by wearing pure wool next your skin. The *best* pure wool garments are

Look for the Wolsey Head Trade Mark. It is a guarantee of quality and value.

WOLSEY

Wolsey garments are obtainable from all Drapers and Outfitters. If you have any difficulty a postcard to us will bring the name and address of a retailer who can supply you.

WOLSEY LTD. LEICESTER

Wear Wolsey and be well!

C.F.H. 68

'BUS COMPETITION.

PORTADOWN BUSINESS MEN AND BELFAST PACT.

At the monthly meeting of the Portadown Trade Chamber a resolution was submitted from the Coleraine Chamber protesting against the arrangement whereby a few 'bus companies would have a monopoly of the entire 'bus traffic outside the City of Belfast.

Mr. S. S. Corbett said that this 'bus legislation originated because the Belfast City Council got into trouble with the tramway system and were being upset by the 'bus competition. A pact was arranged between the Belfast Corporation, the Northern Minister of Home Affairs and the 'bus owners. When the matter was discussed in the House of Commons the other day, the Minister of Home Affairs made a very plausible reply to the charge that a monopoly was being created that would not be in the interests of the public. He (Mr. Corbett) felt that the argument the Home Minister put forward was introduced to bolster up the pact that they had arranged, and the reason for that pact was to get the Belfast Corporation out of a difficulty.

He moved a resolution protesting against the pact, and calling on the Government to postpone giving legislative effect to the pact until they had consulted the County, Urban, and Rural Councils affected. "There are interests outside Belfast that have got to be considered," said Mr. Corbett. "The interests of the country are being used by the Minister of Home Affairs to set off the deficiency of the Belfast Corporation. In order to give Belfast Corporation certain benefits the country is being sacrificed." If the Minister of Home Affairs, he added, is going to control licences all over the Six Counties, then the Government should undertake the upkeep of all first-class roads.

Mr. J. Davison, J.P., seconded the resolution, which was passed unanimously.

COUNTY SLIGO RATES.

COLLECTIONS IN ARREAR.

At the quarterly meeting of the Sligo County Council the Secretary reported that out of the total rate warrant of £71,150 the amount collected at the end of October was £32,277. None of the collectors had qualified for the full amount of 6d. in the £ by having one-third of their warrants lodged within a specified time.

A discussion took place on a statement, furnished by the Secretary at the request of Mr. T. J. McGoldrick, showing the amount of deduction made from certain Government grants for the year ending March, 1928. The statement showed that the total amount of the estate and death duty grant of £1,466 7s. 3d. was withheld because of land annuities in arrear in the county during the year, and that a further sum of £52 was withheld from the agricultural grant for the same season. The amount of land annuities in arrear for the year was £2,049, and that sum was accordingly deducted from the estate and agricultural grants. As the arrears were paid up repayment of the deductions would take place.

Mr. McGoldrick proposed a resolution, calling on the Government not to make any deductions from grants in respect of land annuities in arrear until the financial condition of the country improved, and this was passed unanimously.

CHILD UNDER A LORRY.

DUBLIN ACCIDENTS.

A boy named Edward Creagh, of Upper Sheriff street, Dublin, was knocked down by a motor lorry near his home, and lies in a critical condition at the Children's Hospital, Temple street. He sustained fractures of both legs and bad laceration of his left arm.

A two-year-old girl, Pauline Hunt, also lies in the same hospital, suffering from severe scalds, sustained when she fell into a bath of hot water at her residence in North Portland street, Dublin, yesterday morning.

SALE OF WORK AT ST. PHILIP'S MILLTOWN.

The annual sale of work in aid of the Church Missionary Society and C.E.Z.M.S. was opened yesterday evening at St. Philip's Parochial Hall, Milltown.

The many stalls, under the charge of ladies of the parish, were packed with useful articles, contributed by generous subscribers, and there was a rapid sale.

The parish supports its own missionary, Dr. Charis Pigott, St. John's, Terennre, has been appointed, and will leave shortly for Persia, in place of the Rev. W. H. Hewitt, B.D., who acted as missionary for 27 years in Sierra Leone and Hong Kong, but was compelled through health reasons to retire a few months ago.

The sale will be continued at 3 and 10 p.m. to-day.

Greenhill House and lands, near Brookeborough, for which the sum of £5,500 was refused seven years ago, now have been sold for £1,200 by Mr. J. Hoey, owner, the purchaser being Mr. J. Smith, of Lisbellaw district.

TOWN TENANTS' CAUSE.

FREE STATE GOVERNMENT'S BILL.

At the meeting of the Carrick-on-Shannon Town Tenants' League a resolution was passed requesting the Dáil to bring in legislation which would give town tenants fair rents, fixity of tenure, and compensation.

Mr. M. McGrath, Chairman, said that the town tenants had financed all the movements in the national struggle, yet they were the only people who remained unprovided for. A Town Tenants' Commission had recently been set up by the Dáil, and, while the Commission had furnished a report, no action was taken yet to bring forward a bill to meet the desires of town tenants. He hoped that the bill would provide against evictions.

Mr. S. E. Holt, T.D., said that he would do his part for the town tenants. He understood that the Government was working on a bill which was to be introduced soon in the Dáil.

PIPEOLOGIES No. 5.

The calm of contentment, refreshing repose,
Elysian visions, the smoker well knows
Are his in abundance the moment he sucks
The pipe of enchantment, the CITY DE LUXE.

(More to follow.)

City de Luxe 5/6

This is model No. C.L. 333. Made in 101 Shapes by the makers of the famous QBD. Write for illustrated list.

Of all Tobacconists—everywhere. Trade enquiries to:—OPPENHEIMER PIPES, LTD., 38, Finsbury Square, London, E.C.2. Est. 1860.

PROSPECTUS.

THE SUBSCRIPTION LIST WILL CLOSE ON OR BEFORE THE 23rd NOVEMBER, 1928.

Kingdom of Bulgaria 7½ % Stabilisation Loan, 1928.

UNDER THE AUSPICES OF THE LEAGUE OF NATIONS.

Issued with the approval and the authorisation of the Council of the League of Nations, and with the consent of the Reparation Commission and of the Inter-Allied Commission established under Article 130 of the Treaty of Neuilly.

The Protocol drawn up in accordance with the recommendation of the Financial Committee, after approval by the Council of the League of Nations, was signed at Geneva on the 10th March, 1928, by the Bulgarian Finance Minister, and deposited with, and registered by, the Secretariat of the League of Nations. The further report of the Financial Committee, increasing the net total of the Loan to £5,000,000, and dated 5th September, 1928, was approved and adopted by the Council of the League of Nations by resolution dated 17th September, 1928, and the additional Act was signed by the Bulgarian Finance Minister at Geneva on 6th September, 1928. The Protocol was accepted by the Sobranie by Act dated 13th April, 1928, and promulgated by Ukase No. 14, dated 4th May, 1928. The additional Act was accepted by the Sobranie by Act dated 27th September, 1928, and promulgated by Ukase No. 19, dated 2nd October, 1928.

The terms and conditions of the Loan were approved, in accordance with the Protocol, by the Delegates of the Financial Committee of the League of Nations, on its behalf, on the 16th November, 1928, and were accepted by the Sobranie by Act dated the 15th November, 1928, and promulgated by Ukase No. 22, dated 16th November, 1928.

The Loan will consist of Sterling Bonds limited to £1,800,000, French Franc Bonds limited to frs. 130,000,000, and Dollar Bonds limited to $13,000,000.

OFFER AT £96 PER CENT.

OF

£1,500,000 7½ p.c. STERLING BONDS TO BEARER.

(The remaining £300,000 Sterling Bonds are being offered in Czecho-Slovakia and Holland, the French Franc Bonds in France, and $9,000,000 of the Dollar Bonds in the United States of America, the remaining dollar Bonds being offered in Belgium, Italy and Switzerland.)

INTEREST PAYABLE 15th MAY AND 15th SEPTEMBER.

The Sterling Bonds will be to bearer in denominations of £1,000, £500 and £100, with half-yearly coupons attached.

Payment of principal and interest is to be made in sterling without deduction for any present or future Bulgarian taxes, stamp duties, impositions or charges whatsoever, at the offices in London of the Ottoman Bank, J. Henry Schroder and Co., Stern Brothers.

The Loan is redeemable at par on or before 15th November, 1968, by an accumulative sinking fund of 0.433 per cent. per annum, to be applied half-yearly by drawings at par. The first operation of the sinking fund will be in respect of the half-year ending 15th November, 1929. The Bulgarian Government reserves the right to redeem at par on 15th November, 1938, or on any interest payment date thereafter, the whole or any part of the Bonds then outstanding upon giving six calendar months' previous notice.

Payment of principal and interest on the Sterling, French Franc, and Dollar Bonds is the direct obligation of the Bulgarian Government, and in accordance with the Protocol the Bulgarian Government, with the approval of the Inter-Allied Commission and the Reparation Commission, has undertaken to furnish as security for the Bonds the following revenues:—

(A) Receipts obtained from all import and export duties, including *ad valorem* taxes, statistical and sealing charges, and other Customs charges.

(B) Such other revenue or revenues, if any, as may from time to time be assigned, if at any time the total yield of the above-mentioned revenues should fall below 150 per cent. of the annual sum required to meet the service of the Loan. The Inter-Allied Commission, established under Article 130 of the Treaty of Neuilly, has undertaken to release at the request of the Council of the League from the charge laid down in Article 132 of the said Treaty such additional revenues as may be sufficient to assure the immediate restoration of the yield to the above percentage, and such additional revenue so released to be forthwith assigned to the service of the Stabilisation Loan.

As appears from the accompanying letter of the Bulgarian Minister of Finance, the amounts realised from the revenues mentioned under (A) above are estimated on the basis of last year's yield to cover the service of the Loan over four times. These revenues for the last two completed years are stated in the said letter to have been 1,208 million levas and 1,281 million levas respectively, equivalent (at 675 levas=£1 sterling) to about £1,790,000 and £1,900,000, respectively, while the estimate for 1928/9 is 1,245 million levas, equivalent to about £1,840,000.

All the above-mentioned revenues are to be paid into a special account, which will be under the sole control of the Commissioner appointed by the League of Nations, and in due course of the trustees who will be appointed by the Council of the League of Nations at its next session to represent the interests of the bondholders. Out of this special account there are to be remitted monthly to the bankers in London and Paris, and to their fiscal agents in New York, respectively, as they may direct for account of the trustees, the proportionate sums applicable to the service of the Loan.

THE OTTOMAN BANK, J. HENRY SCHRODER & CO.,

AND

STERN BROTHERS

OFFER FOR SALE THE ABOVE-MENTIONED STERLING BONDS AT THE PRICE OF

£96 PER CENT., PAYABLE AS FOLLOWS:—

£5 per cent. on Application.	
£15	29th November, 1928.
£20	7th January, 1929.
£20	11th February, 1929.
£36	18th March, 1929.
Total	£96 per cent.

Payment in full may be made on 29th November, 1928; on 7th January, 1929; or on 11th February, 1929, under discount at the rate of 2½ per cent. per annum.

If a smaller amount of Bonds be allotted than that applied for, the balance of the deposit will be appropriated towards the amount payable on the 29th November, 1928, and any surplus then remaining will be returned. In case no allotment be made the deposit will be returned without deduction. Failure to pay any instalment when due will render the previous payments liable to forfeiture and the allotment to cancellation.

Quarterly reports will be made by the Bulgarian Government on its financial situation to the Council of the League of Nations for a period of five years.

Provisional Scrip Certificates, when fully paid, will be exchanged in due course for Definitive Bonds, with half-yearly coupons attached. The first full coupon will be payable 15th November, 1929.

A brokerage of one per cent. will be paid on allotments made in respect of applications bearing the stamp of a recognised Banker or Broker.

Application will be made to the Committee of the Stock Exchange, London, for permission to deal after allotment. Official quotation will be applied for in due course.

Copies of the General Bond securing this Loan; of the Resolutions of the Council of the League of Nations, dated 10th March, 1928, 9th June, 1928, and 17th September, 1928; of the Protocol and additional Act dated 10th March, 1928, and 6th September, 1928, respectively, signed by the Bulgarian Finance Minister; of the Resolution of the Inter-Allied Commission, dated 24th September, 1928, and translations of the Act of the Sobranie, dated 15th November, 1928, accepting the Protocol and Ukase No. 22, dated 15th November, 1928, promulgating the same, may be seen at the Offices of Slaughter & May, 18 Austin Friars, E.C.2, during business hours whilst the list is open.

Prospectuses and Forms of Application may be obtained at the Offices of the Ottoman Bank, J. Henry Schroder & Co., and Stern Brothers.

London, 20th November, 1928.

16th November, 1928.

OTTOMAN BANK, J. HENRY SCHRODER & CO., STERN BROTHERS.

Gentlemen,—I have pleasure in giving you below the following information regarding the Kingdom of Bulgaria 7½ per Cent. Stabilisation Loan, 1928.

A delegation of the Financial Committee of the League of Nations, consisting of Sir Otto Niemeyer, G.B.E., K.C.B. (Chairman), M. Alberti, M. le Comte de Chalendar, M. Janssen, and Dr. Pospisil, visited Sofia recently to investigate plans for the financial reconstruction of Bulgaria through the issue of a foreign Loan.

A protocol summarising the scheme for this Loan was prepared by the Financial Committee, and was approved by the Council of the League of Nations, and immediately signed on behalf of Bulgaria, after a definite agreement on all questions, including the transformation of the Bulgarian National Bank, had been reached, in March, 1928.

Previous to this agreement the Customs revenues, which were to be allocated as security for the new Loan, were subject to two charges:—

(a) Under Article 132 of the Peace Treaty of Neuilly reparations payments and other Treaty obligations were secured by a general charge on all Bulgarian State assets and revenues.

(b) By two protocols signed at Sofia on March 21st, 1923, and March 28th, 1924, respectively, it was agreed between the Bulgarian Government and Inter-Allied Commission that reparations payments and costs of occupation should be secured by a specific charge on the Customs.

In order that the security for the new Loan should be a first charge on these Custom revenues, it was necessary that these should be released from the above-mentioned existing charges. This object was accomplished by a resolution of the Inter-Allied Commission of September 24th, 1928, excepting in favour of the new Loan the Customs duties, and, if necessary, other revenues from the general charge for reparations, and other Treaty obligations. Moreover, by the same resolution the specific charge on the Customs for reparations and costs of occupation was subordinated to the new Loan, and the necessary approval of the Reparation Commission was given on October 6th, 1928.

The Discount Gesellschaft, Berlin, which had made a contested claim to a charge on the Customs, has subordinated in favour of the new Loan any charge which it may have.

PURPOSES.—The amount of the Loan authorised by the Council of the League of Nations is £5,000,000 net, mainly for the purpose of stabilising the Government's currency, more than half of the Loan being earmarked to reinforce the bank of issue and to pay off budget arrears.

The proceeds of the Loan will be allocated approximately as follows:

National Bank	£1,500,000
Agricultural Bank	500,000
Central Co-Operative Bank	150,000
Budget Arrears	1,100,000
Means of Communication	1,250,000
Earthquake Expenditure	500,000
Total	£5,000,000

Firstly, the Bulgarian National Bank will be repaid a considerable part of its advances made to the State or to the Agricultural and Central Co-Operative Banks (State Banks) or made under the guarantee of the State.

Secondly, new working capital will be provided for the Agricultural Bank and for the Central Co-Operative Bank, thus rendering these institutions sufficiently liquid.

Thirdly, the budget arrears, amounting to £1,100,000, as established in the report of the Financial Committee, will be paid off. The Government have undertaken to carry out any reforms necessary to attain equilibrium of the budget.

Fourthly, £1,250,000 will be expended on communications in accordance with the detailed proposals of M. Regnoul, which received the general approval of the Council of the League on June 8th, 1928. This sum will be divided as follows:—

Railways.	Levs.	Levs
Upkeep	239,235,000	
Improvements	329,255,000	
Construction of New Lines	72,512,000	
		640,800,000
		31,500,000
Ports		172,700,000
Roads		
Total		845,000,000—£1,250,000 about.

The Commissioner, M. Charron, appointed by the Council of the League of Nations will supervise expenditure under this heading.

Finally, £500,000 is to be devoted to repairing damage caused by the recent earthquakes, subject to the approval of the Commissioner.

Transfers may be made on the authority of the Financial Committee of the League of Nations from one heading to another if any part of the above appropriations to the last three items remains unexpended.

The statutes of the Bank have been amended in accordance with the recommendations of the Financial Committee of the League of Nations, and M. Charron has been appointed the technical adviser at the Bank on the nomination of the Council of the League.

The Bulgarian Government has undertaken to protect the independence of the Bulgarian National Bank from any political influence whatsoever, and has undertaken to effect the transformation of the bank into an independent corporation with a private capital at a date to be fixed by agreement between the Council of the League of Nations and the Bulgarian Government.

Stabilisation of the Bulgarian currency on a gold basis will be carried out as soon as the Loan is issued, and all restrictions on the Foreign Exchange Market will be removed six months later, or within such further period as may be approved by the adviser to the Bulgarian National Bank.

SECURITY.—

The Loan is secured by a first charge on the Customs duties, the yield on which, for the financial years 1926/27, 1927/28, and the estimated yield for 1928/29, are as follows:—

	1926-27. Results. (Levs 000,000's omitted.)	1927-28.	1928-29. Estimate.
Import Duties, etc.	975	1,087	1,050
Export Duties, etc.	138	108	105
Ad Valorem Taxes	23	19	20
Bonding, Statistical and Sealing Charges, and other Customs Charges	74	67	70
Total	1,208	1,281	1,245
Equal at 675 levas=£1 sterling to approximately	£1,790,000	£1,900,000	£1,840,000

The yield of these duties is sufficient to cover the service of the Stabilisation Loan over four times.

If at any time the total yield of the above-mentioned revenues should fall below 150 per cent. of the annual sum required to meet the service of the Loan, the Inter-Allied Commission, established under Article 130 of the Treaty of Neuilly, has undertaken to release, at the request of the Council of the League, from the charge laid down in Article 132 of the said Treaty such additional revenues as may be sufficient to assure the immediate restoration of the yield to the above percentage, and such additional revenues to released shall be forthwith assigned to the service of the Loan.

The Bulgarian Government has undertaken that the proceeds of the Loan shall be applied only for the purposes specified in and in strict accordance with the terms of the Protocol, and, further, that all monies received from the issuing houses shall be paid into such accounts as may be requested by the Bulgarian Government, with the consent of the Commissioner appointed by the Council of the League of Nations.

I remain, gentlemen, yours very truly,

WL. MOLLOFF, Minister of Finance.

Application No. .....

THIS FORM MAY BE USED.

APPLICATION FORM.

Allotment No. .....

Amount Allotted £.....

Kingdom of Bulgaria 7½ % Stabilisation Loan, 1928.

OFFER AT £96 PER CENT. OF

£1,500,000 7½ p.c. STERLING BONDS TO BEARER

(IN DENOMINATIONS OF £1,000, £500 AND £100)

To OTTOMAN BANK, 26 Throgmorton street, London, E.C.2; J. HENRY SCHRODER and CO., 145 Leadenhall street, London, E.C.3; STERN BROTHERS, 6 Angel Court Throgmorton street, London, E.C.2:—

GENTLEMEN,—Having paid to you the sum of £....., being a deposit of 5 per cent. on application for ..... nominal amount of the above Bonds ..... hereby request that you will allot ..... that amount of Bonds and ..... hereby agree to accept the same or any smaller amount that may be allotted to ..... and undertake to pay the further sums due on such allotment according to the terms of the Prospectus, dated the 20th November, 1928.

PLEASE WRITE DISTINCTLY.

SURNAME ONLY (Block Letters) .....

CHRISTIAN NAMES (Mr., Mrs. or Miss) .....

ADDRESS (in full) .....

.....

SIGNATURE .....

Date .....

Cheques should be drawn nay Ottoman Bank or Reserve, or pay J. Henry Schroder and Co. or bearer, or pay Stern Brothers or bearer, and crossed "Not Negotiable." Any alteration from "order" to "bearer" must be initialled by the drawer.

FINANCIAL NEWS AND NOTES.

TONE AND COMMENT.

DUBLIN FLUCTUATING.

COURTAULDS WEAK.

There was no increase in the volume of dealing on 'Change, and towards the close further realisations were offered in some of the recent favourites from the London market, where liquidation sales were still holding the market in check despite the New York sensational rises. Government National and other Loans were quiet. British Funds were less firm in some cases to secure profits on the recent strong upward movement. Dublin Corporation Stocks closed firm. Banks were unaltered. Bass and Co., in the Brewery market, were boomed up on the big increase in the dividend and bonus, while Guinness Ordinary were pretty busy and just the turn harder at the close. Marconi 10s. shares were marked lower, but at the later market were bid for. Radio Corporation Common continue to make market records in these $5 shares. Rails were mostly quiet and neglected. Dublin United Tram Ordinary eased, but the Debenture issues remain wanted, Alliance Gas issues closed steady. Drapery shares were firm, with features. Industrial Manufacturing shares show irregularity. Barry Ostlere and Sheppard shares fell back 4s. Textiles were dull and often on offer. Courtaulds were offered freely from the London market, and the same condition operated in Dunlop Rubbers after an initial advance. Imperial Chemicals likewise were under sale pressure. Leading Tobaccos, including Trusts, held fairly firm, though prices show a little irregularity. Margarines and Vickers finally hardened a little. Branston Art Silk shares were officially listed for the first time yesterday.

LONDON QUIET.

GILT-EDGED STOCKS EASIER.

Quiet conditions again ruled in the London Stock Markets as a whole yesterday, the volume of business transacted being on an even smaller scale than was the case on Monday, while a generally easier tendency ruled. There were, however, again a number of strong features. Breweries made a firm showing, and some appreciable improvements were scored. The excellent results published by Bass, Ratcliff and Gretton attracted buyers to the shares, and the quotation was marked forward smartly. Radio Corporations provided an outstanding feature, and, following the overnight rise in New York, the shares shot forward here, and touched 69, as compared with 62 at the close on Monday. Following the recent improvement in Gilt-edged securities, a certain amount of selling for profit was indulged in, and as a result small depreciations were marked in several directions. A fair volume of trading was put through in Foreign Government stocks, but at the close prices were usually without material alteration. Although there was no expansion in the volume of business put through in Home Rails, a somewhat firmer tendency was manifest, and values stiffened the turn here and there. Underground were a good market, the Ord. rising to 27s. 6d. Traffics are already £1,000,000 up on last year, with seven weeks still to go. The market anticipates a final dividend of 4 to 5 per cent., bringing the total up to either 7 or 8 per cent. for the year. Little of interest transpired in Colonial and Foreign Stocks.

Irregular conditions prevailed in the Industrial markets, while business remained on a rather restricted scale, the general tendency being to await the settlement on Thursday, when considerable differences have to be faced. Gramophone descriptions made an irregular showing as a whole, though some substantial improvements were registered. Artsilks and Textiles were dull. Motors were easier, as were Ner-Sag and Waste Foods. Oils continued firm, but Rubbers and Mines were dullish.

BULGARIAN 7½ PER CENT. STABILISATION LOAN.

The prospectus is published to-day of the Kingdom of Bulgaria 7½ per Cent. Stabilisation Loan, issued under the auspices of the League of Nations, and with the consent of the Reparation Commission. The Ottoman Bank, J. Henry Schroder and Co. and Stern Brothers are now offering for sale £1,500,000 7½ per Cent. Sterling Bonds to Bearer at 96. The sterling portion of the loan comprises £1,800,000 and the balance of £300,000 is to be offered in Czecho-Slovakia and Holland. The loan is redeemable at par on or before 15th November, 1968, by an accumulative sinking fund. The first operation of the sinking fund will be in respect of the half-year ending 15th November, 1929. The full amount of the loan is £5,000,000 mainly for the purpose of enabling the Bulgarian Government to stabilise the currency, more than half of the loan being earmarked to reinforce the bank of issue and to pay Budget arrears. The proceeds of the loan will be allocated approximately as follows:—National Bank, £1,500,000; Agricultural Bank, £500,000; Central Co-Operative Bank, £150,000; Budget arrears, £1,100,000; means of communication, £1,250,000; earthquake expenditure, £500,000. The loan will be secured by a first charge on the Customs duties, the yield on which for the year 1928-1929 is estimated at £1,840,000, or sufficient to cover the service of the loan over four times. Issues of bonds are also being made in France, America, Belgium, Italy and Switzerland. The subscription list will close on or before Friday, and the form attached to the prospectus is available for our readers.

NEW ROUMANIAN LOAN.

The successful conclusion of the negotiations for the forthcoming Roumanian Loan recalls to mind the steps which the Roumanian Government has taken during the last year in furthering this stabilisation operation. The only outstanding debt—namely, the war debt to the French Government—was settled satisfactorily during last summer. Roumania has now recognised her obligation to pay in gold her pre-war debt in France, Switzerland, Holland and Belgium, commencing with 40 per cent. of the full pre-war service and rising to the full service in a number of years. Bonds held by ex-enemy subjects of the 1913 loan issued by Messrs. J. H. Schroder are now recognised, and this loan has now been restored by the Committee of the Stock Exchange to the official list. An agreement has been reached between Germany and Roumania which provides that Germany shall pay Roumania the sum of £3,775,000, in four yearly instalments; Roumania, in return, releasing sequestered Germany property and resuming the service of the pre-war German Bonds. The settlement of these outstanding questions, coupled with the recent declaration that the Roumanian Government will adopt a more conciliatory spirit towards foreign capital than heretofore, should greatly improve Roumanian credit in the financial markets of the world.

AEONIC RADIO, LTD.

1,150,000 shares of 2s. each in Aeonic Radio, Ltd.—out of a total issue of 1,800,000 shares—will be offered for subscription on Monday, 26th November. The company—whose capital is £225,000, all in 2s. shares—has been formed to acquire the businesses of J. L. Gottleib and Co., Ltd., and the Aeonic Wireless Co., Ltd., manufacturers of wireless receivers and other types of electrical equipment, who have specialised in the manufacture of a five-valve portable receiver known as the Aeonic Five-Valve Suitcase Portable. The company has made excellent trading profits, and, with increased production assured by the new factory at Hoyle, and extra working capital to be secured by the present issue, it has been enabled to accept large orders from some of the leading firms of retail and wholesale distributors, ensuring a profit of £65,000, which is alone equivalent to over 35 per cent. on the present issue.

MATCHLESS MOTOR CYCLES (COLLIERS), LTD.

Dulcia Securities, Ltd., announce that the list for the offer of 560,000 shares in the above were closed at 4 o'clock on Tuesday. Continental and overseas applications received first post this morning will receive consideration.

OIL PRODUCTION.

Venezuelan Oil Concessions.—Production for the week ended November 17th was 111,922 metric tons.

INDUSTRIAL MARKET.

BRIGHTER IN PLACES.

RADIO CORPORATIONS STRONG.

While the general tone of the Industrial market yesterday still remained rather uncertain some bright spots developed. This was largely the result of encouraging advices from Wall street, which centre rent supporting orders for most of her favourite counters. The principal "Record" shares became more cheerful in the later dealings under the lead of Victors, while Radio Corporations were a strong feature in the Wireless group. Breweries gathered fresh strength following the excellent Bass figures, and Tobaccos had a steadier appearance. Artificial Silks continued a heavy market.

Victors gave the lead to the "Record" selection in the afternoon, the price rising to 135 and closing with a net gain of 6 at 134. Columbia Graphophones strengthened to the extent of ¼ to 14½, and Gramophones firmed up to 13½. Duophones were a better market at the close, with an advance of ¼ to 1½, the Foreign finishing buyers around 8s. 6d. Vocalions hardened to 3½, but the Foreign were an uncertain spot at 27s. 6d.

A distinctly better better tone developed in the Brewery section. Bass Ord. went ahead at the opening to 83s., eventually closing with a net advance of 3s. 9d. at 81s. 3d. Watney Defd. were also in active request, again changing hands up to 68s. and finishing 2s. 1½d. to the good at 67s. 9d. Allsopp Ord. improved 2s to 38s.

Tobaccos had a steady appearance, but trading was on a modest scale. Carreras found fresh supporters, the "A" Shares improving ¼ to 17½ and the "B" Shares 1s. 9d. to 43s. 6d. "Bats" were inquired for at 6½ and "Imps" at 130s. 3d., but the latter eased slightly towards the close. "Imps" of Canada well maintained their advance at 44s. 9d.

Stores, Catering and Food Supply Shares made a rather mixed showing on balance. United Dairies hardened to 34s., but Crosse and Blackwell Ordinary sagged to 5s. and Spiers and Pond to 35s. 3d.

Further weakness was displayed by the Celanese issues, though British Celanese Ordinary rallied towards the close, when they finished ¼ harder at 1¼. American Celanese Common fell away to the extent of 1⅞ to 8⅞, and Canadian Celanese lost ⅛ at 3⅞. The other Artificial Silk descriptions had a heavy appearance, but Courtaulds kept comparatively steady at 4⅛ and Snia Viscosa at 30s. 6d. Nuera Ordinary came on offer at 35s., and British Enka receded to 37s. 6d.

Little disposition was shown to support prices in the Textile section. There was some selling from the North of Bleachers at 35s. 6d., J. and P. Coats at 66s. 3d., and Wardles at 60s., all of which registered declines of a few pence.

Iron and Steel descriptions generally were allowed to sag in the absence of further supporting orders, but inquiries were received for Continuous Coal Carbonisation issues, the "A" Shares advancing 1s. 3d. to 18s. 3d. and the "B" Shares to 2½. International Nickels hardened 1 dollar to 200 dollars, while Monds shed a fraction to 6⅝.

Electricals presented an uncertain appearance. Radio Corporation were the feature among Wireless issues, jumping up 8 points to 70, following American advices, with Canadian Marconis closing 1s. higher at 42s. Marconi Ord. were also revived, and put on 9d. to 77s. 9d. The Cable group remained quietly firm, while, among the Telephone shares, United River Plate found fresh supporters at 9½.

Land and Investment and Insurance shares were mostly easier, and Shipping issues moved within narrow limits. Apart from Associated Portlands, which hardened 4½d. to 26s. 1½d., the Cement group proved dull. The Canadian-American group maintained a fairly firm front, Motors were mostly on the easy side, but Humbers strengthened 1s. 3d. to 21s. 9d. Nitrates generally were marked down.

In other directions renewed strength was displayed by United Molasses, which rose ¼ to 5⅞, the New shares improving to 2⅜ prem. A reaction occurred in some of the Swedish issues. Both Swedish Match "B" shares at 24⅛ and Kreuger and Toll at 36½ gave way ½. Waste Food Products Ord. fell back ⅛ to 2⅛, with the Deferred rather sellers at 21s. Imperial Chemicals Ord. eased to 39s. 3d., and the Deferred to 14s. 3d. Anti-Dazzle Screens closed unchanged at 10s. 9d.

OIL SHARES MORE SATISFACTORY.

Despite the fact that the volume of transactions in Oil shares yesterday was once more on a small scale, the market maintained a satisfactory tendency. As on the preceding day, attention was devoted mainly to the leaders and few of the more speculative favourites. Continental dealings were of little importance, Paris and Amsterdam being alternately small sellers and buyers of their favourites. Advices received overnight from New York failed to influence the market here, price movements in Oil shares in New York on the preceding day having been of an irregular character. Among the recognised leaders Shells, which gave way in the morning to 5¾, as a result of sales from provincial centres, hardened later, and finished steady and unaltered on the day at 5¾; the Bearer Shares also closing unchanged at 5⅞. A steady business was transacted in Royal Dutch, and an improvement of ½ was finally recorded at 33¾. The Coupons were a good market, and higher at 4⅛. Although business in the Eagle issues was at no time on a large scale, the shares were in steady request throughout the day, and any coming on the market were quickly taken. Mexican Eagle Ord. and 5 per cent. Participating Prefs. gained 3d. at 15s. 3d., and 14s. 9d., respectively, and the 7 per cent. First Prefs. hardened at 7s. 4½d. Canadian Eagle Ord. and 8 per cent. Participating Prefs. strengthened to 13s. 3d. and 12s. 9d., respectively. V.O.C. Holdings lacked support, and for this reason rather than selling pressure they weakened ⅛, the Ord. finishing at 4⅛ and the Prefs. at 4⅛. A strong feature was provided among Roumanians by Phœnix Oil and Transports, which were in strong request. The shares left off with a distinctly hard appearance at 15s. 6d., the result of the day's business being an improvement of 10½d.; the 1s. shares moved up in sympathy, a gain of 6d. being recorded at 8s. In other directions Intercontinent Petroleums fell 1s. to 6s., and Attock Oils receded ⅛ to 1¼. Anglo-Ecuadorians, however, improved ⅛ to 1⅛.

RUBBER SHARES NEGLECTED.

Although a distinctly firmer tendency was apparent in the commodity market, dealings continued on an extremely small scale in the Rubber Share Market, while the few movements recorded were mainly against holders. In the commodity market a fair volume of inquiries was encountered, and prices stiffened appreciably. Spot and November opened at 8⅛d., and went to 8¾d. per lb., while December closed at a similar level, after being 8⅞d. at the commencement. January to March realised 8⅝d. to 8¾d. per lb

PROVINCIAL EXCHANGES.

BIRMINGHAM.—Motors still firm. Humbers rose a shilling. Singers maintained. Lea-lands hardening. Stevens good, 12/6, following annual meeting. Rovers easier again. Austins Prefd., 9/6; Bluemels, 46/9; Components, 12/9; Dennis, 57/6; Enfields, 35/-; Guys, 25/6; Himbers, 28/-; Leylands, 25/7½; Lucas, 83/-; Maudsley, 25/4½; Napiers, 51/-; Rolls-Royce, 42/6; Rovers, 7/9; Singers, 35s.10½; S.T.D., 5/3; Standards, 8/10½; Triumphs, 15/4½; Dunlops, 25/-.

MANCHESTER.—Fair activity in Textiles. Spinners rather easier. Bleachers, 35/3-6; Calicoes, 27/9-28/-; Bradford Dyers, 45/6-44/6; Fine Spinners, 43/3-44/-; "Slubbers," 72/3-7/6; Coats, 66/6-67/-; Velvets, 28/-28/6; Courtaulds, 85/-87/6; Dunlops, 25/-25/3; Nuera Silk 36/9, do. Def., 28/9; Celanese 30/-, do. Pref. 14/9; Turner and Newall, 83/3.

INSURANCE SHARES.

BUSINESS DONE IN LONDON.—Alliance, 20½; Atlas, £14 14/-, £14 13/3; Commercial Union, 28½; Eagle Star Ord., 13¾; Employers' Liability, 87/6; General Accident, 133½; Guardian, 11⅞; London and Lancashire Fire, 30½, £30 8/6; London Assurance, 12⅜, 3; North British and Mercantile, 36⅝, 5⅜, ⅓; Northern, 183¾, ¾, ⅓; Phœnix 15⅞, do. (£2 fully-paid) 15⅛; Prudential 26⅝, do. "B" £1 (4/- paid) 39/9, 40/-; Royal Exchange, 67⅜, 1⅝; Royal Insurance, 9, 8⅝, 15⅛, ⅜; Sun Life, 58½; Yorkshire, 16.

BUSINESS DONE IN LIVERPOOL.—Commercial Union Assurance, 28½; Employers' Liability Assurance Corporation, 88/6; Guardian Assurance Co., 11⅞; London and Lancashire Insurance, 30⅝, ⅛; London Assurance, 12¼; Northern Participating, 17¾; Royal Exchange Assurance, 67⅜; Royal Insurance Co., 8⅝, ⅜; Scottish Union and National Insurance, 18⅜; Sea Insurance Co., 83/-.

PRICES OF RECENT ISSUES.

B.A.G.S.—1C/11/- prem.
Birmingham Loan—¼ dis.-par.
Chile New—1¾-2¼ prem.
Cologne New (fully-paid)—98-1⅜.
Consolidated Fur Farms—8/3-6d.
Corona Wines—7/6-9d.
Dublin New 5 p.c.—1⅛-⅜ prem.
Mayfair Grams.—5d.-6d. prem.
Peru 6 p.c. New—⅝-⅞ prem.
Saarbrucken—1¼-⅜ prem.
San Paulo Bank (New)—par-⅛ prem.
San Paulo 6 p.c.—par-⅛ prem.
Sydney (City of)—1⅝-⅞ dis.

LATEST CLOSING AND STREET PRICES.

BRITISH FUNDS, ETC.

	Closing.		Rise or fall.
Consols 2½%	55⅞	55¹¹/₁₆	
Do. 4%	87⅞	88¼	– ⅛
War Loan, 4½%	97⅞	98⅛	
Do. 5%	101⅝	101⅞	– ⅛
Do. 4% (Tax Free)	102⅝	103	
Funding Loan	93½	93	– ⅛
Victory Bonds	94½	95	
2½% Conversion Loan	76⅝	76⅞	– ⅛
4½% Conversion Loan	99⅞	100	
5% Treasury Bonds	103	103½	
5% Treasury Bonds	99	99	
Irish Land 2½%	55	55½	
India 3%	69½	69½	
Do. 3½%	71	72	
Do. 4½%	92½	93½	
Do. 5½%	105	105½	
Local Loans	68⅛	68¾	
Sudan 3½%	107	109	

COLONIAL GOVERNMENT STOCKS.

Australian Com. 5%	97	98
Do. do. 6%	101	103
British Columbia 4½, 1941	95	97
Canada 4%, 1940-60	90	92
Cape 3½ Cons.	81	83
Ceylon 5%	107	109
New South Wales 4½%, 1935-45	90	92
Do. do. 5%, 1867-87	97	99
Do. do. 5½%, 1930-40	102	104
New Zealand 4% '29	98½	99½
Do. 5% 1940	102	104
Nigeria 6%	112	114
Queensland 3½% 1924-39	100	102
Do. 6% 1 '40-60		
South Africa 5% 1923-43	99	101
Do. 4%	103	105
South Australian 5% 1932-42	97	99
Do. 5%	102	104
Victoria 5% 1922-42	97	99
Do. 5% 1945-75	98	100
Western Australia 5% 1935-43	94	96
Do. do. 6% 1930-40	101	103

BANKS.

Anglo-South American	7⅞	8½	
Bank of Australasia	14½	14⅞	
Bank of England	260	264	
Bank of Montreal	78	79½	
Bank of New South Wales	48¾	49¼	
Barclay's "A" Shares	59⅛	61⅛	
Barclay's "A" Shares	6⅛	6	
British Overseas	80⅞	82½	
Canadian Bank of Commerce	213	223	
Chartered of India	139	142	
Hong Kong and Shanghai	64½	65⅝	
Lloyds	74⅞	75⅞	– ⅛
Martins	89	93	
Midland	96	98	
National Discount	10	10½	
National Provincial (£42½)	131⅛	134⅛	
Royal of Canada	78	82	
Standard of South Africa	15⅝	16⅛	
Union of Australia	13	14	
Westminster Bank	20⅛	20⅝	

FOREIGN BONDS.

M.U.—Nov. 19.

101¼	Argentine 5 p.c., 1886	100	102
87	Do. 5 p.c., 1909	85	88
96	Do. 5 p.c., 1909	95	97
103½	Austrian 4 p.c. Guar.	103	105
107¼	Belgian 7 p.c.	107	109
99¼	Brazil 5 p.c. S. Rds. '57	98	100
97	Do. Funding, 1908	96	98
88	Do. 5 p.c. do., 1914	87	89
94½	Chinese 5 p.c., 1896	94	96
77	Do. do., 1898	76	78
55	Do. 5 p.c. 1912	54	56
67½	Do. 5 p.c. Reorg. 1913	67	69
69	Chinese Imp. Ry. 5% Gld.	68	72
110½	Czecho Slovakian Bonds	110	112
85	Egyptian Unified	84	86
185⅝	French Loan	184	185⅝
157⅛	Do. 4 p.c.	156½	157⅛
105¼	German 7 p.c.	104	106
101	Greek 7 p.c.	100½	101½
18¾	Italian Rentes	18	19
96	Japan 4 p.c., 1905	94	97
36½	Mexican 5 p.c. '99	35	38
45	Do. 6 p.c. 10-Y. Treas	44	47
21¾	Peruvian Corporation	21¾	22¾
64½	Do. Pref.	64⅛	65½
103	Do. Deb.	102	104
89½	Poland 7 p.c. Sterling	88	90
43	Portuguese 3 p.c.	42	44
—	Spanish 4 p.c.	80	84
24¼	Turkish Unified	24	25

BRITISH RAILS.

83¼	Great Western	83	84
—	Do. 5 p.c. Pref.	92½	94½ +1
82¼	Ldn., Mid. & Scot. Ord	82	83
—	Do. 4 p.c. Pref.	73	75
—	Do. 5 p.c. Red. Pref.	93	96
—	Do. 4 p.c. Pref. 1923	66½	68½ +½
24	Ldn. North-East. 5 p.c. Pref.	23½	24⅝
11¼	Do. Def. Ord.	11	11½
—	Do. 4 p.c. 1st Pref.	59	61
—	Do. 4 p.c. 2nd Pref.	48½	50½
65¾	Metropolitan	63½	66½
79½	Do. District	79	80
73½	Southern Pref. Ord.	73	74
30	Do. Def. Ord.	31	32
—	Do. 5 p.c. Pref.	88	90 +1
27/0	Underground Elec. (£21)	27/0	28/0 +0/6
128½	Do. Income Bonds	120½	131½ +1¼

COLONIAL AND FOREIGN RAILS.

89½	Antofagasta	89	91
—	Argentine (B.W.) Ord.	92

LONDON MINING MARKET IRREGULAR.

SOME CAPE FAVOURITES DISAPPOINTING.

The Mining Market yesterday showed some irregularity, as the previous day's advance in specialities induced profit-taking, which to some extent offset fresh demand. Nevertheless, the undertone remained cheerful, and there are evidences of growing public interest in this department of the "House." In the Kaffir section several of the Cape favourites which were prominent on the preceding day were subject to realisations by speculators, and thus Robinson Deep "B," Sub-Nigel and City Deep were easier. On the other hand, increased attention was directed to Crown Mines, Robinson Deep "A," East Rand and several of the lower-priced shares. Among the Finance descriptions Goldfields were a better market, partly on Paris buying, and Rand Mines and "Johnnies" were harder. While Rhodesian Shares generally were far from active, the department could boast at least two good features. Chartered were again in good request both here and in Paris, and marked a further advance; while Bwanas M'Kubwa were exceptionally strong, and as a result of good buying, which was continued for some time in the "street," the shares left off at the highest price touched. In the Diamond section De Beers rallied partly on "bear" closing; but Consolidated Diamond Shares and Options receded on a little professional profit-taking, though in well-informed quarters the news as to the value of the new discovery on the company's property is regarded as correct. A further rise of £1 11s. 3d. to £232 per ton in the price of tin created a slightly better feeling in the share market, but led to no great increase in the volume of trading. In the finance descriptions London Tin, London Malayan and Tin Selection were all unaltered at the close, while the Anglo-Oriental issues were marked down the turn. Kramat Pulai were a harder market. Australians were not much in evidence, though Lake View and Star further advanced on the publication of the latest news from the property. Rio Tinto, in the Copper list, were still in request, and Roan Antelope strengthened. Russo-Asiatic were wanted and moved up; but of the Canadians, Mining Corporation receded fractionally on profit-taking. Elsewhere Burma Corporation held their ground, and Mexico Mines were strong. Closing prices:—

SOUTH AFRICAN.

M.U. Nov. 19.

20/6	Afric. & Eur.	20/8-21/0
23/6	Amal. Ma. T'ak.	23/3-23/9
1713/16	Anglo-A Cp.	1715/16-17/8
24/6	Anglo-Fr'ch.	24/3-24/9
4 15/32	Brakpan.....	4 9/16-4 5/8
19½	Cent. Mining	19½-19⅝ =
5/8	City Deep	19 29/32-1 3/32
2 31/32	Con. Goldfds	2 31/32-3 1/32 + 1/32
21/3	Cons. M. Reef	21/0-21/6 - 0/3
18/0	Con. M. Sel...	18/0-18/3
3 5/16	Crown Mines	3 11/32-3 15/32 + 1/16
½	Durban Deep	7/16-9/16
13/6	E. Rand Prop	13/3-13/9 + 0/3
3½	Geduld.....	3¼-3⅜
4/6	Golden Deep	4/3-4/9
1 15/32	Gen. Mining.	1 7/16-1 1/2
7/32	Glynn's L'hg	1 4-5a
2	Govt. Mn (5/)	1 31/32-2 1/32
1/0	Hendies Plat.	1/0 5/8-1 1/8
3/0	Hendersons..	2/10 4-3/1 =
40/9	Johanlnvstn.	40 5-47/6 + 0/3
3/0	Kleinfontein	2 7/16-2 10s-0/3
10/0	Knight's.....	10/3-11/3 + 0/3
22/6	Langlaagte E	22/6-23/0
3/6	Lydenb'g Pls	3/3-4/3
1/2	Meyer & Char	31 32-15 32
6 1/16	Modderfontn	5 23/32-5 31/32
25/0	Modder B....	24/9-25/3
1/4	Modder Deep	1 13/32-1 7/32 + 1/32
1 23/32	Modder East	1 11/16-1/4
1 23/32	New S. Areas	1 3/4-1 11/16
8/0	Nigel.....	7/6 3/4-8/0
9/6	Nourse	9/3-9/9
5/3	Oceana Con..	7/10½-8/1½
4/9	Poiger Trust.	4/9-5/0
3 32	Rand Mines.	3 15/16-3 31/32 + 1/32
8/6	Randfontein	8/3-8/9
1/32	Robin Deep B	3 29/32-3 31/32 - 1/32
6/6	Rose Deep...	6/0-7/0
3 1/16	Simmer & J.	3/0-3/3
1 3/32	S.A. G. Trust	1 7/16-1 1/2
14/6	S. A. Towns..	13/9-14/3
3 31/32	Springs.....	3 23/32-3 15/16 - 1/32
16/9	Sth.-W. Af...	16/3-16/9
2 3/32	Sub Nigel....	2 1/32-2 5/32 - 1/32
3/4	Trans. Del. B	3/3-3/5
2 5/16	Trans. Con. L	2 1/8-2/4
9/9	Trans. Devel	9/6-9/9
4½	Union Corp..	4 13/32-4 17/32
5/16	Van Ryn.....	10/9-11/9
2 5/16	Do. Deep...	2 5/16-2 7/16
2¼	Vereeniging	2 1/32-2 3/32
4 1/16	Village Deep	4 0-4/6
11/0	West R. Con	10/6-11/0 + 0/3
23/6	West Springs	23/6-23/6
5/0	Wit. Deep ...	5/0-5/6 + 0/3

RHODESIAN.

M.U. Nov. 19.

*9	Beehuana Ex	8/6-9/0
6/0	Beira T. Sites	7/6-8/6
9 1/16	B. M'Kubwa	8/10/6-9/1 1/6 + 10½
3/8	Cam & Motor	2 7/16-2 9/16
30/3	Char. 'B' S.A.	30/6-30/9 + 0/4½
0/6	Falcon..	0/6-1/0
8/6	Gaika Gold...	5/6-6/6
11/9	Globe & Phœ	11/76-12/1½
10/3	Gold F. Rho.	10/0-10/6
1 23/32	Lonely Reef.	1 21/32-1 25/32 - 1/8
7/6	Rezende	7/3-7/6
3/9	R. Broken H.	3/7½-3/10½
1 21/32	R. Congo Bor.	1 9/16-1 5/8
7/6	Selukwe (2/6)	7/3-7/9
13/6	Shamva	13/0-13/0
9/16	Sherw'd Star	1/2-5/16
5/8	S. Rhd. Mls.	9/16-5/16
3 7/32	Tanganda. Con	3 1/32-3 5/32 + 1/32
3	Vic. Falls Ord	3 1/4-3 1/4
34/3	Do. Pref.	33/6-34/6
23/0	Wankie Col.	24/9-25/0
5/3	Willoughby	5/0-5/6
2 15/32	Zamb. Expl.	2 3/4-2 7/16

DIAMOND.

1 5/16	Angola. Dia.	1-1 1/8
22/0	Cn. D. S. W. A.	21/0-21/6 - 0/6
12	DeBeersDef.	11 24-11 7/8 + 1/8
12	Do. Pref...	11 3/4-12
2 1/2	Jaagersf'tein.	2 7/16-2 9/16
5/8	N. Val. River	1 1/32-5/32
5 3/8	Premier Pref	5 1/2-5 3/4
10/6	West African	12/6-13/0

AUSTRALIAN.

12/6	Amal. Zinc....	12/3-12/3
1/3	Associated....	1/0-1/6
26/9	B. Hill Prop.	25/6-26/6
2/9	Do. South..	2 5/8-2 3/4
1 9/16	Elec. Zinc Pf.	1 7/16-1 11/16
11/0	Lake V. Star	11/3-11/9 + 0/3
5	Nth. Bn. Hill	4 15/16-5 1/16
16/0	Sth. Kalgurli	15/3-16/3
1/4	Star Emld....	1/3-1/4
14/9	Sulphide Ord.	14/3-15/3
22/9	Do. Pref....	22/0-23/0
2 9/32	Zinc Ord (10/)	2 7/16-2 9/32
4 3/32	Do. Pref...	4 1/16-4 5/16

COPPER.

19/0	Arizona (5/)..	18/9-19/9
15 7/16	Messink.....	15 4/9-15 7/9 - 0 11/32
37/6	Mounti Lyell	37/0-38/0
2/32	Mt. Morgan	2/0-4/0
1 1/8	Namaqua ..	1 5/16-1 3/8
57	Rio Tinto (£5)	56 7/8-57 1/8 + 1/8

RUSSIAN.

6/0	Lena Gold	5/9-6/0
3 1/32	Busso-Asiatic	3 1/32-3 4/32 + 0 1/32

TIN.

M.U. Nov. 19.

7/0	Anglo-C. (10/)	6/9-7/3
12/0	Anglo-Orient	11/3-12/3 - 0/3
19/6	Do Pref	19/6-20/0 - 0/3
3 1/32	Aramaxo	2 15/16-3 1/16
14/6	Associa'd Tin	14/3-14/9
22/9	Bauchi Ord..	22/6-23/6
27/9	Do. Pref....	27/6-28/6
11/0	Bisichi	10/9-11/3
1 1/16	Entesee Tr'st	1/0-2/3
0/6	Fabulosa. ...	0/6-1/0
2 7/8	Gopeng	2 7/8-2 9/16
13 7/32	Inch	12 31/32-13 5/32
1 5/16	Kadnna Syndt	1 1/8-1 1/4
18 11/16	Kamunting..	17/9-18/3
15 3/32	Kram'l Pahad	14 7/16-14 15/32
4 1/4	London Tin.	4 5/16-4 5/16
26/3	Malayan T.D	25/9-26/3
11/9	Monga	11/3-12/3
1 5/16	Naraguta	1 1/4-1 5/16
10 7/16	Pahang (5/)....	10/6-11/0
20/0	Rambutan....	7/6-1/0
1 1/4	Remong.....	1 3/32-1 7/32
10/0	Ropp New (4/)	9/6-10/0
21/3	Siamese	20/9-21/3
1/6	Sth. Bukeru..	1/6-2/0
18/0	Tavoy (4/)	17/6-18/3
5/7 16	TinProps. (2/)	5/3-6/3
34/3	Tin Selec. Tst	33/9-34/3
18 4/16	Tronoh (5/)...	18 3/16-18 9/16 + 0 1/16

WEST AFRICAN.

19/9	Ashanti	20/0-21/0 + 0/6
12/6	Fanti Cons...	12/3-12/9

MISCELLANEOUS.

2/9	BarrierTrust	2/3-2/9
14/0	Burma Corp.	14/10½-15/1½
3/3	C'mp Bird (2/)	3/3-3/6
10/0	Champ. Reef	10/0-11/0
2 3/32	Chos. Synd. A	1 31/32
12/0	Colombian F..	11/3-12/0
5/8	Hurontian Bh	5/16-5/16
1/9	Keeley Silver	1/7½-1/10½
1/6	Kirkland L..	1/3-1/3
1/4	MexicoMin....	1/4-1/4½ + 1/8
2 5/16	Min. Seps'n	2/4-2/6
14/3	Min. Crp. Can	14/0-14/6 - 0/3
18/6	Mysore (10/)	18/3-18/3
4 1/4	Nat. Min. (5/)	4/3-4/6
17/3	Nundydroog	17/0-18/0
13 1/2	Oonegum	13/0-14/0*
12/0	So. J. Del Rey.	11/9-12/9
28/0	San Fr'isco..	25/6-29/0
14/3	Santa Gert..	14/0-14/6 - 0/3
2/6	Vipond.....	2 4/9-2 7/9
2 5/8	Waihi Gold..	1 6/3-1 6/3 + 0/9

* Ex Dividend. † Ex Rights ‡ Ex bonus.

FINANCIAL PARAGRAPHS.

MOND NICKEL CO., LTD.

Share certificates for the recent issue of 600,000 Ordinary Shares of 10s. each are now ready, and can be exchanged for fully paid allotment letters at Imperial Chemical House, Millbank, S.W.

The Legal Tender Note issue on November 17 consisted of £481,201 in 10s., £1,528,859 in £1, and £1,181,295 in £5 notes, a total of £3,191,355, as compared with £2,892,170 at the end of the previous week. £4,771 in notes were redeemed during the week.

RALEIGH CYCLE.

Sir Harold Bowden, head of the Raleigh Cycle Company, when questioned with regard to the statement that negotiations were taking place with an American syndicate for the purchase of the company for £2,500,000, expressed his astonishment. "I am extremely annoyed," he said. "The statement is premature and entirely unauthorised. When the time comes for a proper official statement on the subject it will be made by me." Work at the Raleigh works would, he added, go on as usual.

1,000,000,000 BRICKS A YEAR.

Ordinary shareholders of the London Brick Company and Forders, Limited, are about to be offered the 250,000 un-issued Ordinary Shares at par, in the proportion of one new share in respect of every three held. On the basis of the current price of 24⅝ for the existing shares the rights to this issue work out at 7s. 4d. per share. With the extensions now being undertaken the company contemplate shortly extending its capacity to produce 1,000,000,000 bricks per annum.

CZECH SUGAR.

According to the Prague newspapers, an inquiry which is to open this week into the general costs of the sugar refineries, which have been heavily hit by the new British duties, will provide a basis for the first steps in the direction of a State subsidy for the sugar industry.

PHOTOMATON EXPANSION.

It is officially announced by the directors of the Photomaton Parent Corporation, Ltd., that important arrangements have now been completed on the Continent and elsewhere for the sale of practically all the remaining patent rights with machines. Full details of these various transactions will be published at the end of this month.

SLATERS BUY BODEGA.

A provisional agreement has been entered into for an amalgamation of the "Bodega" Co., Ltd., with Slaters, Ltd., announces a circular issued by the latter company. Slaters will acquire the undertaking of the "Bodega" Co. in exchange substantially for shares of Slaters, and it is proposed at the same time to increase the authorised capital of Slaters from £400,000 to £1,000,000 by the creation of 500,000 Ordinary Shares and 100,000 6½ per cent. Second Preference Shares.

MEUX'S BIG BONUS.

Meux's Brewery Company, Ltd., announce that the revaluation of their properties and assets is now complete. This shows an increase over the present book values of more than £1,000,000. The directors have decided to recommend to the shareholders that the reserve account should be strengthened to not less than £250,000, and that a bonus be declared of five Ordinary Shares for each Ordinary Share now held. The necessary meetings to carry these proposals into effect will be convened shortly.

NEW MOTOR COMBINE.

The companies manufacturing the Humber, Hillman and Commer motor cars are to be merged into a single combine. Humber will be the holding company, and the total capital of the new combine will be about one and a quarter million pounds. It is not proposed to make a new issue of capital. Humber and Hillman cars are private cars, while Commer cars are solely commercial vehicles. The Humber and Hillman factories are at Coventry and are situated geographically adjacent. Commer cars are made at Luton. The Hillman Company is a private concern, and the Humber and Commer Cars, Ltd., is a subsidiary of Humber, Ltd. The Hillman and Commer shareholders have already agreed to the merger, and proposals for ratification were put before the Humber shareholders in a circular issued last night. The directors of Humber, Ltd., report a loss of £36,805 for the year ended August 31 last, which is attributed to a difficult trading year, which caused a "surprising diminution of orders in the particular market to which we look for the sale of our products." The Humber directors state: "It is believed that by reason of the important changes in design and detail recently effected in the Humber cars, and through the increasing sales of Hillman cars, the profits of the amalgamated companies will be very satisfactory in the future."

DUBLIN SHIPPING REPORT.

Barometer (at 5 p.m.)—29.80.
Wind and Weather—S.W., winds, light Breeze; fine.

Foreign Arrival—M/s. "Westmoor," of London, 2,638 tons register, Captain Starling, from Portland (O.), with a cargo of wheat; discharging in Alexandra Basin.

Coastwise Arrivals—Ss. Lady Limerick, from Liverpool, with passengers and goods; ss. Papa, from Glasgow, with passengers and goods; ss. Slieve Donard; ss. Slievemore, from Holyhead, with goods; ss. Lady Wicklow, from Manchester, with goods; ss. Dorset Coast, from Liverpool, with goods; ss. Gateefield, from Bliesmereport, with cement; ss. St. Modan, from Glasgow, with pitch; ss. Point of Ayr, from Point of Aire, with coal; ss. Ita, ss. "Alva," ss. Sarah Brough, from Garston, with coal; ss. St. Pintan, ss. Glencullen, from Ardrossan, with coal; ss. Downshire, ss. Beechfield, from Glasgow, with coal; ss. Cairngorm, from Ayr, with coal; ss. Glendun, from Belfast, light.

DIVIDENDS AND REPORTS.

BIECKERT'S BREWERY (1900).—Report for year ended June 30, 1928, shows that net revenue totalled £159,800. Directors, after providing for Pref. dividend of £1,558, propose Ord. dividend at 15 per cent., with a final payment of 12 per cent.; reserve is to receive £50,000, carry forward being £14,558. Falling off in profits, directors state, was due to exceptionally cold and unseasonable weather during summer months. (Dividend same.)

CALCUTTA TRAMWAYS.—Interim dividend on the Ord. Shares of 4½d. per share, free of tax. Last year no interim was paid.

CENTRAL MINING AND INVESTMENT CORPORATION.—Interim dividend of 8/- per share, free of tax. (Same.)

EASTERN ASSAM TEA CO.—Interim dividend of 1/0 per cent., less tax. (Same.)

HUMBER.—For the financial year ended August 31, 1928, the directors regret to report a loss of £36,806, and they consider that it would not be prudent to recommend this year payment of a dividend on the Ord. Shares. The net amount brought forward from 1927 was £70,775, from which has to be deducted the loss for the past twelve months of £36,805, leaving available balance of £33,970. The directors recommend a dividend of 6 per cent., less income tax, on the Pref. Shares for the year, absorbing £19,889, carrying forward £14 debit which there was a dividend on the Ord. Shares of 10 per cent.

HOTEL BELGRAVIA.—The half-year's Preference dividend at the rate of 7½ per cent. per annum, less tax, will be paid on the 1st December next.

INVESTORS' MORTGAGE SECURITY CO.—Final dividend on Ordinary Stock for year ending September 30 of 2½ per cent., making with interim dividend of 7½ per cent., a dividend of 10 per cent. for the year. (Previous year was 15 per cent.)

INTERNATIONAL PETROLEUM.—A dividend of 25 cents., U.S. currency, per share, equivalent at par of exchange to 1/0½ per share.

MARMAJITO MINES.—Following dividends declared:—On the Preference Shares, a dividend of 5 per cent., less tax, and on the Ordinary Shares an interim dividend of 2½ per cent., less tax.

MINCING LANE AND GENERAL TRUST.—Final dividend of 10 per cent. actual, less tax, on the Pref. Shares, making a total of 14 per cent. for the year; a dividend of 54 per cent., less tax, for the year on the Def. Shares.

PALMER TYRE.—Report for twelve months ended August 31, 1928, states that accounts show a profit of £8,155, to which is added balance brought forward of £3,781, making £11,936. Directors recommend a dividend (free of income tax) at rate of 10 per cent. per annum, and that £2,000 be carried to reserve, leaving to carry forward £3,936.

RADIO CORPORATION OF AMERICA.—The statement of operations of the Radio Corporation of America and subsidiary companies for the quarter ended September 30, 1928, shows gross income from sales, communications and other sources, and other income at $25,643,332. Deducting general operating and administrative expenses, depreciation, cost of sales, patent amortisation, estimated Federal income tax, and accrued reserve for year end adjustments, $18,422,186, the surplus profits for the quarter are $5,221,146. The surplus profits for the nine months ended September 30, 1928, are shown at $9,745,924.

RUNGAJAUN TEA CO.—Interim Preference dividend of 3 per cent., less tax, on account of season 1928; also an interim Ordinary dividend of 2½ per cent., less tax.

STEEL PRODUCTS.—The report of the Sheffield Steel Products for the year ended May 31 last states that after deducting all selling and administrative charges, interest on the Prior Lien Debenture Stock and overdraft, and a substantial amount for repairs and renewals, and transferring the interest on the First and Second Mortgage Debenture Stock to reconstruction account, the profit and loss account shows a credit balance of £25,772. This compares with a debit balance of £21,444 last year. The directors have decided to transfer the balance of profit and loss account, amounting to £6,885, to the credit of depreciation account. Substantial sums have been expended in extending the facilities for manufacture at several of the company's works, and in improvements of many kinds. Conditions generally still remain difficult, but notwithstanding this, the estimated results of the trading since the commencement of the current financial year again show a satisfactory improvement compared with the corresponding period of the previous year.

STROUD BREWERY.—Further dividend on 140,650 Ord. Shares of 7½ per cent., free of tax, making the year's distribution 15 per cent.; a dividend on 34,600 new Ord. Shares for three months at the rate of 15 per cent. per annum, free of tax; and a bonus on 176,250 Ord. Shares at the rate of 3 per cent., free of tax. (Same.)

SLATERS.—Dividend of 10 per cent. on the Ord. Shares. (Same.)

BANK OF IRELAND.

DUBLIN BANKS' CLEARING RETURN

	Last year.	+Increase.
	£	£
Week ended 17th Nov.	5,195,000	5,087,200+107,800
46 weeks to date	224,379,400	215,228,500+9,050,500

NEW LIMITED COMPANIES.

The following companies have been registered in the Irish Free State:—

Lehane Brothers, Tailors, Limited (private company)—Registered November 15, 1928. Registered office — Not stated. Saorstat Eireann. Nominal capital—£1,000, divided into 1,000 shares of £1 each. Subscribers of one share each—Timothy Joseph Lehane, 6 South Anne street, Dublin, merchant tailor; Denis Francis Lehane, 3 Herbert road, Sandymount, Co. Dublin, merchant tailor. Directors not stated.

M. J. and L. Goodbody, Limited (private company)—Registered November 12, 1928. Registered office — Not stated. Saorstat Eireann. Nominal capital—£30,000, divided into 20,000 preference shares of £1 each and 10,000 ordinary shares of £1 each. Subscribers of one share each—Rich Goodbody, Upton, Clara, flour miller; Reginald Marcus Goodbody, Inchmore, Clara, flour miller. Names of first directors—Not stated.

CHAMPIONSHIP SCORING.

At the meeting of the Advisory County Cricket Committee, to be held at Lord's on Friday next, the following further amendments to the proposals of the sub-committee will be made:—Warwickshire—"(a) Should a match be finished the winning side scores 3 points; (b) should a match not be finished the side leading on the first innings scores 1 point; (c) no other points to be awarded; (d) the county which shall have obtained the greatest number of points shall be the winners of the competition."

Lancashire—"(1) There should be 4 points for a win; (2) 2 points each for a tie; (3) 1 point for a draw; (4) no other points to be given at all; (5) the county which shall have obtained the greatest number of points shall be the winners of the competition."

THE MONEY MARKET.

LOANS IN KEEN DEMAND.

There was a keen demand for money yesterday owing to rather heavy calling in of funds by one or two of the banks for window-dressing purposes. The usual charge for day-to-day loans was 4½ to 5 per cent., but occasionally higher rates were paid, while old loans were generally renewed at 4 per cent. Weekly fixtures went on at 3½ per cent.

Bank Rate Discount (changed April 21, 1927) 4½ %

60 days (fine)	4⅝ %		
3 months	4⅝ %	Trade.....	4½ 5 %
4	4⅝ %	.....	4½ 5 %
6	4 7/16 %	.....	5 5⅛ %
Loans to Brokers Day-to-day.....			4 5½ %
for a week.....			3½ %
Deposit Allowances: Banks at Call.....			2½ %
,, Discount Houses at Call.....			2½ %
,, ,, at Notice.....			3¾ %

Little change occurred in the discount market, the rate for fine three months' bills remaining at 4⅝, although there were buyers at a shade under that figure. The new Treasuries were still quoted at 4⅝ per cent.

Of about £650,000 of South African bar gold available in the open market yesterday, £445,000 was taken by an unknown buyer, £118,000 was taken for Germany, and about £80,000 was divided between India and the home and Continental trade. At the Bank of England £43,000 of bar gold was sold. The efflux to date amounts to £386,000. Business was quiet in the silver market, the spot price being fixed ⅛d. lower at 26½d.; forward was unchanged, however, at 26⅝d. per ounce. Gold remained at 84s. 11½d. per fine ounce.

New York lost the previous day's slight rise, the rate receding to a shade under 4.85, and Montreal further fell ⅛ to 4.84⅞r. Germany and Norway moved a little against us, but France, Italy, Hungary, Holland and Sweden quoted rather more for sterling. Among the Eastern exchanges the yen was again easier at 1s. 11d.

	Nov. 20 Closing Rates	Nov. 19 Closing Rates	Par Rate
New York	4.84⅞	4.85	4.85 11/32 4.86
Montreal ...	4.84⅞	4.84⅝	4.84⅝ 4.86
Paris.....	124.10	124.15	124.08 124.12 25.22½
Amsterdam	12.08	12.08⅛	12.07⅞ 12.08⅛ 12.10
Athens	374¼	375¼	374¼ 375¼ 25.22½
Barcelona....	30.07	30.08	30.08 30.09 25.22½
Berlin.....	20.35¼	20.35½	20.35½ 20.35¼ 20.43
Brussels....	34.89	34.89½	34.90 34.89½ 35.00
Copenhagen	18.19¾	18.19¾	18.19¾ 18.19¾ 18.159
Geneva.....	25.19	25.19½	25.19 25.19½ 25.22½
Helsingfors	192.60	192.80	192.60 192.80 193.23
Oslo.....	18.19	18.19⅛	18.19¼ 18.19⅛ 18.159
Prague.....	169.35	169.45	169.40 169.45 169.24.02
Rome.....	92.55	92.58	92.54 92.58 25.22½
Stockholm ..	18.14½	18.15	18.14½ 18.14⅝ 18.16⅜
Vienna.....	34.52	34.53	34.50 34.53 34.58
Warsaw.....	43⅞	43⅞	43⅞ 43⅞ 25.22½
B. Ayres	47 7/16	47 5/16	47 7/16 47 3/16 47 5/16
Lima 90 dys	19¾ p.c. pm.		19⅝ p.c. pm. par
Manlee	23.74d.		23.74d. 23.84d.
Montevideo	50 1/16d.	51d.	50 1/16d. 51d. 51d.
Rio de Jan..	5 3/32	5 3/32-5/64	5 3/32 5 3/32-5/64 27d.
Valparaiso..	39.55	39.57	39.57
Calcutta.....	1/6 3-64	1/6 5-64	1/6 3-64 1/6 5-64 2/0
Kobe (p.yn.)	1/10 63-64	1/11 1-64	1/11 1/11 1/6 24.58d
Shanghai....	2/7⅛	2/8⅛	2/7⅛ 2/8⅛ -
Singapore....	2/4	2/4⅛	2/4 2/4⅛ 2/4

FREE STATE EXCHEQUER RETURN.

£51,000 FOR THE SHANNON SCHEME.

The Free State Exchequer return from April 1 to November 17 shows that Revenue is £1,013,900 less and Expenditure £167,381 lower than in the same period of 1927. The figures are:—

REVENUE.		EXPENDITURE.	
1928.....	£13,684,833	1928.....	£14,004,303
1927.....	14,698,833	1927.....	14,231,684
Less ...	£1,013,900	Less ...	£167,381

Revenue during the current year is £379,370 less than Expenditure. Total Issues at £16,279,081 are £755,948 more than total receipts at £15,523,133.

LAST WEEK'S FIGURES.

Last week's Revenue was £13,308 less than the same week of 1927. Another £2,000 was received from Excess Profits. Expenditure was £90,000 more. Details:—

	Week Ending Nov. 17, '28	Week Ending Nov. 19, '27.
	REVENUE.	
Customs	£161,000	£135,000
Excise	315,000	485,000
Motor Tax	23,000	
Estate Duty	21,000	34,000
Stamps	5,000	4,000
Income Tax	46,000	28,000
Corp. Tax	10,000	7,000
Excess Profits	3,000	
Post Office		
Land and Sundry...	26,782	26,867
Other Receipts	7,057	2,510
Total for Week ...	£619,800	£633,117
	EXPENDITURE.	
Central Fund		
Supply Services ...	£200,000	£110,000
Total Expenditure.	£200,000	£110,000

EXCHEQUER BALANCE.

The only "Other Issue" was £51,000 for the Shannon scheme. The amount issued for the scheme this year amounts to £800,500, compared with £558,000 in the same period of 1927. The "Other Receipts" were £15,000 Repayment of Temporary Advances under the Unemployment Insurance Acts and £26,000 from Savings Certificates. After making the necessary adjustments, there is a sum of £409,809 to be carried to the Exchequer balance, raising that figure to £1,621,633, compared with £1,577,740 at the same date last year.

THE CHURCH OF IRELAND.

The annual meeting of the Clerical Society of Ireland will be held at 37 Dawson street, Dublin, to-day and to-morrow, at 2.30 p.m. The following subjects will be dealt with:—To-day, at 2.30—Paper on "The Corporate Aspect of Holy Communion," by the Rev. T. A. Harvey, B.D. Speakers—Canon G. Townshend (Ahascragh), the Rev. W. Bothwell, B.D. (Killashee). At 4.15 a paper by the Ven. F. J. MacNeice, B.D., on "Our Place in Ireland To-day." Speakers—The Rev. Canon Gibson, LL.D. (New Ross), and the Rev. R. Boyd, M.C. (Shinrone). On to-morrow, at 2.30, a paper on "Efforts and Experiments Towards Discipline," will be read by the Rev. Canon E. C. Hayes, the speakers being the Rev. M. Williams, B.D. (St. Luke's, Belfast), and the Very Rev. R. Babington (St. Finbarre's, Cork). At 4.15 the Rev. C. Cullimore will read a paper on "Authority in Religion," the appointed speakers being the Very Rev. H. C. Lyster, B.D. (Enniscorthy) and the Rev. R. J. Mitchell (Cashel).

The curacy of Armagh is vacant.

Ardbraccan Glebe, Navan, is advertised for sale.

The Protestant Orphan Society has arranged a centenary meeting in the Diocesan Hall, Dublin, on Wednesday, the 28th inst., at 8 p.m. The Archbishop of Dublin will preside, and the following speakers will address the meeting:—Lord Glenavy, the Earl of Wicklow, Dr. T. O. Graham, and Sir Thomas Robinson. The Society had its origin in St. Catharine's Parish, Dublin, in 1828, when two working business men founded it.

The annual festival of the Church of Ireland women's settlement, Belfast, will be held on Friday. There will be a celebration in the settlement chapel at 8 a.m., followed by Service in St. James's, Antrim road, at 3 p.m., after which the annual meeting will be held in the schoolroom. The speakers will be the Bishops of Down and of Derry, the Rev. W. B. Jones, Mrs. Spender, and Miss McCance.

The Rev. H. Todd has been appointed Chancellor of Armagh Cathedral by the Primate. Mr. Todd's friends will see in the appointment a tribute to his intellectual powers and ability.

The Rev. F. Tichborne, whose appointment to the Deanery of Armagh, is announced, was ordained in 1887, and has been rector of Armagh for fifteen years.

A memorial tablet has been unveiled to the memory of the 49 members of St. Mark's, Ballysillan, Belfast, who gave their lives in the Great War.

A memorial tablet has been erected in St. Mary's, Enniscorthy, in memory of Miss A. S. Preston and Miss H. C. Preston.

The Rev. F. C. Long has been appointed curate-in-charge of Crosspatrick and Kilcommon, the rector of which union, the Rev. W. A. Foley, has been appointed secretary of the Hibernian Bible Society.

The following resolution has been passed by the Killaloe East Clerical Union:—"That we respectfully request the Boards of Education of E. and W. Killaloe to revert to the Sunday School calendar which was in use up to 1926, substituting the revised Prayer-book where necessary, for the teaching of which calendar five books of instruction are provided."

CRICKET.

THE FIRST WIN.

M.C.C. OUTPLAY AUSTRALIA

GOOD WICKET-KEEPING BY DUCKWORTH.

SYDNEY, November 20.

After four drawn matches the M.C.C. team to-day gained their first victory of the tour, beating an Australian XI. by the comfortable margin of eight wickets. In a low-scoring match the Englishmen showed themselves superior at all points. A very satisfactory feature of their display was the good form shown by the bowlers, all of whom did splendidly. Geary, whose arm stood the test well, bowled in first-rate style, and his leg-spinners might easily have met with greater success. The number of appeals for l.b.w., and catches at the wicket, clearly showed that the batsmen were often beaten by mistiming the ball, and had a fair proportion been answered favourably to the bowlers, the English victory might have been even more clear-cut.

Duckworth gave a magnificent exhibition behind the stumps. He did not make a single mistake, and his superb work on the leg-side created a great impression among the Australian critics.

In pleasing contrast to the wretched conditions of yesterday the weather to-day was brilliantly fine, with a pleasantly cool breeze tempering the heat of the sun. The rain which fell during the early hours of the morning had not affected the wicket, which was dry and fast when play was resumed before a small attendance.

CLOSING STAGES.

A. Jackson, the young Balmain batsman, who had scored 22 overnight, was accompanied to the wicket by Bradman, the score standing at 128 for three. Larwood and Tate were the first pair of bowlers, and in the latter's first over Jackson, with his score at 25, survived a confident appeal for leg before wicket. This was followed by two further appeals, one against each batsman. They were both struck on the right leg, and looked to be out, but the decision in each case was in favour of the batsman. Eventually, with the total at 171, Bradman was unmistakably out leg before, and Tate's appeal proved successful. With Morgan as partner, Jackson completed his half century in an hour and a half, and at 179 Geary took the ball from Tate. This change soon met with success, as after 10 runs had been added the Leicestershire player, with a beautiful leg break, knocked back Morgan's off stump.

Nothling was next in, and against the good length bowling of Geary and White the batsmen were quiet, the second 100 appearing when the innings had been in progress altogether for three hours and a half.

Tate resumed for White at 205, and off his sixth delivery Jackson was magnificently taken at the wicket on the leg side by Duckworth. It was a brilliant bit of work, and the Lancashire wicket-keeper was heartily applauded. Jackson batted two hours and twenty-one minutes for his 61, which included seven boundary hits. Bettington joined Nothling, but after scoring 8 the old Oxonian was bowled off his pads by a fast ball from Larwood in the last over before lunch, and at this point the interval was taken with the total at 216 for seven, Nothling's score then being 12.

When Nothling and Oldfield came out to bat after lunch they were opposed by Larwood and Tate. The Australian wicket-keeper opened carefully, and he had made 7 while his partner had added 17, when at 241 Geary displaced Larwood. In the Leicester player's first over Oldfield was slow in backing up a straight drive by Nothling, and Sutcliffe, fielding the ball smartly behind the bowler, sent in a quick return to Duckworth, who whipped off the bails before Oldfield could reach the crease. With eight wickets down for 241 an English victory was well

JAMES H. NORTH & CO.'S SALES.

SALE TUESDAY NEXT, 27TH NOVEMBER,

67 MARLBOROUGH ROAD, DONNYBROOK.

DESIRABLY-SITUATED HOUSE, within three or four minutes' walk of Donnybrook and Clonskeagh trams. House contains 2 sittingrooms, 5 bedrooms, bathroom, maid's room, with kitchen, pantries, etc.; electric light. Held for 480 years from 1862, subject, with other houses, to £25 a year, but indemnified against £21 17s. 6d. thereof, and sold subject to £3 2s. 6d per annum. Clear possession. Messrs. THOMAS GERRARD & CO., 25 Westmoreland street.

BOHEMIAN PICTURE THEATRE, PHIBSBORO'.

WITH IMMEDIATE POSSESSION TO PURCHASER.

THIS ADMIRABLY-SITUATED CINEMA THEATRE, held for 99 years from 1913, subject to £40 per annum, will be Sold together with MACHINERY AND PLANT, which are up-to-date and in perfect working order. Capable of being started at once.

THE THEATRE is about 134 feet 6in. by 40 feet, with balcony, and has seating accommodation for about 800 people. It is a substantial structure, erected in 1914, under the supervision of an eminent architect, as an up-to date Cinema. It has 14-inch brick walls, steel stanchions, supporting iron-framed girders to carry roof. It has all necessary accommodation for the public, and is licensed for the exhibition of films, and for music, singing and dancing. A passage 15 feet wide, in addition to above measurements, runs beside the Theatre, and into this passage emergency doors open.

EQUIPMENT, consisting of 25 h.p. Crossley gas engine, with belting, dynamos and switch board; Kalee No. 6 Projectors, with Dalmeyer wide aperture Series 14 lenses, with high intensity arcs, complete with motors, etc.; slide projector, switch board, film box, spools, etc. A large amount of Seating (not assembled), with runners, carpet and linoleum, office furniture. Modern low pressure water heating apparatus throughout the building.

The theatre is situate in the centre of a populous district, and the population is rapidly increasing, and very many new houses have been, and are being, erected in the immediate neighbourhood.

T. P. ROBINSON, Solicitor having Carriage of Sale, 3 and 4 Lower O'Connell street.

JAMES H. NORTH & CO.,

AUCTIONEERS AND VALUERS,

110 GRAFTON STREET.

SALE THIS DAY.

ANTIQUES AND JEWELLERY.

FROM KELLY'S

GREAT CENTRAL MONEY OFFICE,

48 FLEET STREET (BACK OF BANK).

BENNETT & SON, LIMITED, are favoured with instructions to SELL BY AUCTION, at their Galleries, 6 UPPER ORMOND QUAY, on THIS DAY (WEDNESDAY), A COLLECTION OF EXCEPTIONALLY FINE OLD SHEFFIELD PLATE, GEORGIAN PERIOD SILVER, OLD GLASS AND CHINA, SUPERB AND COSTLY JEWELS, INCLUSIVE OF DIAMOND PENDANTS, BROOCHES, RINGS, STARS, AND BRACELETS; OTHER ORNAMENTS, SET WITH EMERALDS, RUBIES, SAPPHIRES, AND PEARLS; NUMEROUS GOLD WATCHES, AND VERY MANY OTHER ORNAMENTS; ALSO, ANTIQUE FURNITURE, PIANOS BY STEINWAY AND BLUTHNER, OIL PAINTINGS, ETC.

The Sale will commence at 12 noon with THE PLATED WARE AND SILVER.

BENNETT & SON, LIMITED, M.I.A.A.,

AUCTIONEERS AND VALUERS, 6 UPPER ORMOND QUAY, DUBLIN.

LAWLOR, BRISCOE & CO., LTD., AUCTIONEERS.

EXECUTORS' SALE.

WE have been instructed by the Executors of the late Rev. Ambrose Burns, C.C., Halston street, TO SELL BY AUCTION, in our Salerooms, 34 and 35 Lower Ormond Quay, TO-MORROW (THURSDAY), at 1.30 p.m.,

HOUSEHOLD FURNITURE, STROUD PIANOLA PIANO, LARGE QUANTITY CHOICELY SELECTED PLAYER ROLLS, PICTURES, ROLL-TOP DESK, SELECT LIBRARY OF BOOKS, MAHOGANY BOOKCASE, ETC., ETC., ETC.

PRINCIPALLY COMPRISING:—Superb Stroud Pianola Piano, in mahogany case, Player Rolls; Set of Diningroom Chairs in L.C., Arm Chairs, Rocking Chair, Sofa, in H.C., Mahogany 2-Leaf Dining Table, Piano Seat, Walnut Sideboard, Oak Roll-top Desk, Mahogany Bookcase, Select Library of Books, Coal Boxes, Carpets and Rugs, 4ft. Ash Wardrobe, Folding Screen, Bedside Pedestals, Night Chair, 4ft. B. and B. Bedstead, fitted with Vi Spring Mattress; Toilet Tables, Pictures, China, Ornaments, Plated Tantalus, Cutlery, Lamps, etc., etc. ALSO FOR OTHER ACCOUNTS—Upright Grand Pianos by Bluthner, Pohlmann, Allison, etc.; costly Chesterfield and 2 Divan Chairs in silk damask (hair-stuffed); Mahogany, Walnut and Carved Oak Sideboards, Dinner Waggons, several Sets of Diningroom Chairs in various coverings; costly 3-piece Clock Sets, Axminster Carpets, Donegal ditto; Mahogany Telescope Dining Tables, Oak Writing Tables, Roll-top Desks, 6ft. Oak Bookcase, 4ft. Mahogany ditto, 12ft. Stained Bookcase, Antique Tray-top Table, Louis XV. design China Cabinets in solid mahogany Gilt Overmantels, Western Electric Wireless Set, complete with Loud Speaker; Mahogany Hall Tables, French Cabinets, Ormolu-mounted Oval Table, Bedroom Suites in inlaid mahogany, oak and walnut; Duchesse Toilet Pairs, Show Cases, Counter-top Cases, Antique Chest of Drawers in mahogany, Skin Rugs, Mahogany and B. and B. Beds and Bedding, Kitchen Furnishings, etc., etc.

ON VIEW TO-DAY FROM 10 O'CLOCK.

'Phone: 158.

LAWLOR, BRISCOE & CO., LTD., M.I.A.A., AUCTIONEERS & VALUERS

CORRIGAN & CO.'S SALES

TO-DAY (WEDNESDAY), AT 1.30 P.M.

IN SALEROOMS, 4 GRAFTON STREET.

1 ST. MICHAEL'S, SARSFIELD ROAD, INCHICORE.

OVERLOOKING PHŒNIX PARK. (POSSESSION).

76 GROVE PARK (CLOSE RATHMINES ROAD). POSSESSION.

3 TALBOT PLACE. SHOP AND HOUSE. POSSESSION.

Full particulars of each of the foregoing have already appeared.

CORRIGAN & CO., AUCTIONEERS,

'PHONE 2259. 4 GRAFTON STREET, DUBLIN.

(CONTINUED FROM PAGE 2.)

TIMBER.

IF you are looking for Wheels, or the Makings of Wheels, Sawn Shafts, Wheelbarrows or Handles, write Manager, Lissadell, Sligo. T

GARDEN, FARM, BEES, ETC.

EVERGREENS.

Writing on this subject in the *Weekly Irish Times*, the Gardening Correspondent says:—

Berberis aquifolium (holly-leaved)—and no nicer evergreen came to us from North America—which, largely availed of as it has been for a century, is far from over-done; handsome in all its parts, from its bunches of golden flowers to clusters of rich blue-black berries, which, like all of the tribe, are wholesome if acid *in excelesis*, and make excellent jam, makes a splendid shrubbery bordering, and can be kept in trim bounds by clipping for possibly a century. Another feature is the rich coppery hue of the young foliage. We cannot overpraise this Barberry, also known as Mahonia aquifolium.

A COPY of Drummond's Bulb Catalogue will be posted free on application—Spring Flowering Plants, Tradescantias, Tulips, Narcissus, Iris, Crocus, Liliums, Anemones, Ranunculi, Freesias, Gladioli, Scilias, etc.—Drummond's, Limited, 57 and 58 Dawson street, Dublin. T

AQUILEGIA, long spurred Hybrids (2 years old), 3/-; Ambrella (fine clumps), 2/6; Auricular (large plants), 3/6; Arabis, double and variegated, 2/-; Armeria (Sea Pinks) Rosea, 2/-; Anchusa Dropmore, (2 years old), 3/-; Alyssum Saxatile (yellow), 2/6; Coreopsis Grandiflora, 2/-; Delphinium (2 years old), 6/-; Daisies, miniature, shell pink, 2/6; Daisies, Sutton's giant red, pink, white, 1/6; Polyanthus Primroses (mixed colours), large plants, 2/6; Rock Plants (collection of 12, different), 5/-; Saxifrage, Mossy Rose, etc., 2/-; all per dozen, transplanted; part postage 6d. Canon Patten, Fetbard, Co. Tipperary. 20 C

BERESFORD Victors £5 5/-; Champions £5 10/- a ton, delivered city or suburbs; any quantity supplied.—Mulligan, 45 Power's Court, Mount street. 15 D

A BEAUTIFUL Collection Herbaceous and Winter Bedding Plants, Raspberry Canes, Cut Flowers; Floral Designs a specialty. Inspect our stock for anything required to beautify your garden.—Soden Bros., Alfred's Market Gardens, Stillorgan road, Donnybrook. 19 F

CHEIRANTHUS Allionii (Siberian Wallflowers); 2 gorgeous orange bedders, 1/6, 100 6/-; carr. paid; postage 1d.; fine bushy plants.—Canon Patten, Fethard. 16 C

DARWIN Tulips, lovely mixed colours, immense flowers, 100 5/6; Anemones, St. Brigid, 12 1/6, 100 10/6, part postage 6d.—Canon Patten, Fethard. 16 C

DARWIN and other lovely colours in Tulips, 50 2/6; Anemones, St. Brigid, 50 2/6; Hyacinths, 12 bulbs, mixed, 4/6, all good sorts; Tulips, early sorts, finest mixture, 100 5/-, 50 2/6, 25 1/6; Late, same price.—Bradshaw, 15 Parliament street.

DAFFODILS for pots—Big Double, Sir Watkin, 10/- per hundred. Empress, Emperor, and Princeps, and many other bulbs clearing at bargain price, 6/- per hundred. 50 3/6, 25 2/-; all post free.—Bradshaw, 15 Parliament street. 'Phone 2066. 20 F

HYACINTHS, top size, 12 bulbs, in 6 varieties, for 9/-; 6 bulbs, in 6 varieties, for 5/-, post free.—Manager, Lissadell, Sligo. T

IF you have a north wall and wish to make it productive, plant fan trained Morello Cherry Trees, and for a south, fan trained Victoria Plum, 2/6 to 5/- each, according to size, f.o.r. Sligo.—Manager, Lissadell, Sligo. T

LAROM Poles, freshly cut, 11 South King street.—8 17

LAUREL, round leaf, for hedges, 20/- 100; Privit Evergreen, oval leaf, 10/- 100; Escallonia Macrocarpa, 9d. each; Arundo, St. Brigid, 1/- dozen; Roses, climbing, 1/3 each to 2/6; Wallflowers, Forget-me-Not, Polyanthus, Double Daisies, red, white and pink; Apple Trees, Gooseberries, Currants, 6/- dozen.—Bendshaw, 15 Parliament street. 'Phone 2080.

MONTBRETIA, 100 1/-, 1,000 7/6; 600 or over free.—Armstrong, Rectory, Renmare. 16 C

MRS. Hegarty, the beautiful new Pink Kaffir Lily, 4/6; also the old crimson variety, 12 2/6, postage 6d.—Canon Patten, Fethard. 16 C

MOUNTBELLEW Herd—Registered Large White Pigs, sows extra good young Boars and Gilts for Sale. Apply Agricultural College, Mountbellew. 15 X

POTATOES—Advertiser, visiting Ireland near future, open Purchase any quantity, spot cash; state sorts, quantities, prices.—Box 9668, Butcher's Advertising Agency, Plymouth. 19 C

ROCKERY Stones, as supplied to Botanic Gardens, Glasnevin. Apply G. Coore, Baldoyle, Co. Dublin. 8 15

ROSES—12 choice Hybrid Tea Roses, all different, postage free, 15/6.—Canon Patten, Fethard. 16 C

RHODODENDRONS (Pontieum, fine), Verrucosum from 6/-, Cineraria from 4/-, all per dozen.—Kiltymon, Newtowmountkennedy. 18 D

SWEET William, large bushy plants, Sutton's "Pink Beauty," "Scarlet," "Rich Crimson," "Superb Mixed," 12 1/6, 100 10/6, part postage 6d.—Canon Patten, Fethard. 16 C

TEN Trees Arran Chief Potatoes for Sale, very good for eating; £5 10/- ton.—Mollison, Castletown Geo, Westmeath. 16 C

12 GOOD modern Dwarf Roses, our selection, 1/-, 25 per doz. post free.—Manager, Lissadell, Sligo. T

12 GOOD Alpine Plants, 8/6 doz.; also 12 good Michaelmas Daisies, in 6 varieties, 10/- per doz., our selection, post free.—Manager, Lissadell, Sligo. T

FURNITURE.

AT Highest Value—James Hill and Son, Bachelor's Walk, Purchase Furniture, Pianos, Antiques. T

"ANNOUNCEMENT"—Albert MacArthur, "The Old Housefinder," having Sold the Residence, "Auburn Villa," 11 Burdett avenue, Sandycove, will Sell off choice selection of Antique and useful Furniture, on the Premises, Wednesday, 28th inst. View Cards at 52 O'Connell street. 8 15

BEST Value in Furniture; cash or instalments confidentially arranged.—Pelagon "Furnishing Company, 52 Lower Ormond quay. 16 14

BARGAINS in Furniture, Oval Mirrors, Pictures, at Waddington's, 5 Lower Ormond quay. 14 C

CHESTERFIELD Couches and Easy Chairs, Bedroom Suites, Carpets, Linoleums, Bedsteads, Mattresses; lowest prices for cash.—O'Malley and Brett, Rathmines. Telephone 474. 17 C

CARPETS—Axminster, 12 x 9, seamless, £5 15/-; other qualities and sizes. Buy direct from manufacturers.—Cablo Mills, 32 Lower Ormond quay, Dublin. 16 F

LAWLOR Briscoe will Buy or Sell your Surplus Furniture Auctions every Thursday.—35 Ormond quay.

MAHOGANY Grandfather Clock, double Bed, spring and mattress; bargains.—H 844, this office. 20 D

MRS. E. B. MANDERS, DECEASED.

5 WATERLOO ROAD.

VACANT POSSESSION TO PURCHASER.

SUPERIOR Well-built House, in excellent structural repair, containing three sittingrooms, four large family bedrooms, servant's room, large bathroom, two w.c. apartments, kitchen, scullery, with side door; pantry, with h. and c., on hall level; large garden, with ample room for garage.

Held under lease for 150 years from the 29th September, 1852, at the reduced rent of £3 15s. 6d. per annum.

TO BE SOLD BY PUBLIC AUCTION, On the Premises, 5 WATERLOO ROAD, on TUESDAY, 4th DECEMBER, at the hour of 12 o'clock, immediately preceding the Sale of the HOUSEHOLD FURNITURE.

Conditions of Sale on application to T. T. MECREDY and SON, Solicitors, 91 Merrion Square: or to

JAMES ADAM & SONS,

17 MERRION ROW and 19 STEPHEN'S GREEN.

ON VIEW THIS DAY. SALE THIS EVENING, AT 6.30,

IN THE DIVISIONAL AUCTION ROOMS, 8 MERCHANT'S QUAY.

HIGHLY IMPORTANT AND ATTRACTIVE SALE BY AUCTION FROM

KELLY'S

GREAT CENTRAL MONEY OFFICE,

48 FLEET STREET.

Comprising: GOLD WATCHES, DIAMOND RINGS, FINE GOLD JEWELLERY, GOLD-CIGARETTE CASES, SILVER PLATED WARE, &c.

On View at Auction Rooms This Day from 11 O'CLOCK to 5. SALE, 6.30.

L. GARLAND,

Auctioneer and Valuer,

8 MERCHANT'S QUAY.

SALE TO-DAY.

AUCTION AT O'GORMAN'S,

32 SOUTH RICHMOND STREET (Having Sold Premises).

Grocery Stock, Superior Trading Utensils and Fittings, including Bacon Slicing Machine (Berkel), Cash Register, Automatic Scales and Miscellaneous Lots, as already fully advertised.

MICHAEL BARRON & SON,

Auctioneers and Valuers,

11 UPPER ORMOND QUAY.

ON VIEW TO-DAY.

SALE TO-MORROW, AT 12 NOON.

HOUSEHOLD FURNITURE AND EFFECTS AT

21 BRIGHTON GARDENS, TERENURE,

As already fully advertised.

WM. MONTGOMERY & SON

(DUBLIN), M.I.A.A., Auctioneers and Valuers, 24 SUFFOLK STREET, DUBLIN.

"CHRISTIES,"

NOVEMBER 21st to DECEMBER 7th.

AUCTIONS IN LONDON,

FULL PARTICULARS IN ADVT ON PAGE 5.

Auctioneers will greatly oblige by posting on Wednesday all Advertisements they require inserted in Saturday's issue of the "Irish Times."

THE MANAGER.

MUSIC, PIANOS, ETC., CONTINUED.

PIANOS Exchanged, Repaired or Purchased for cash at Wakefield's, 44 Upper O'Connell street. 16 C

PIANO Wanted, good condition; state price, make, full particulars.—H 749, this office. 19 E

SELL your Old Piano or Organ for cash, if you won't exchange, at Wakefield's, 44 Upper O'Connell street. 16 C

TUNING, good Violins for Sale—79 Lower Leeson street.

VIOLINS, 'Cellos, Guitars, Mandolines, Melodeons from 20/-; easy payments arranged.—Wakefield, 44 Upper O'Connell street. 16 C

WALTON'S, 2 North Frederick street and 80 Lower Camden street—Cheapest House for Pianos, Violins, etc. His Master's Voice, Columbia, etc., Gramophones and Records; cash or easy payments. We teach all Instruments. 2 X

DRESS AND COSTUME.

Unsatisfactory dealing by any advertiser in this column should be immediately reported to the Manager of the "Irish Times."

14/10/28.

A BOUT Clothes—Mrs. Higgins, Aston's quay, highest prices Ladies', Gentlemen's, Children's Left Off Clothing, Furniture, Jewellery, Artificial Teeth; country parcels received. T

A BOUT Clothes—Highest prices for Ladies', Gents', Children's Left Off Clothing, Furniture; distance no objection.—Mrs. White, 10 Angier street. T

A BOUT Clothes—Mrs. Cusack, 29 Camden street, gives highest prices for Left Off Clothing, Furniture, etc.; distance no objection. T

BEAUTIFUL knitted Cream Silk Jumper (new), 16/-; also Oriental (new); approval.—H 862, this office. 20 F

CASH paid for Left Off Clothing, Jewellery, Furniture, Pictures, China, False Teeth; personal immediate attention.—Wellington House, 35 Wellington quay. T

CAPES, suitable for old ladies, in perfect condition, cheap.—H 814, this office.

FOR Sale, Dress Suit, perfect, suit gentleman, height 5 feet 10, chest 36; bargain, price £5. Address "Z 4904, Suit," this office. 17 X

FOR Sale, a Muquash Coat, full size, large collar. Apply H 860, this office.

GIRL'S Navy Costume, good condition, cost £5, sell 27/6: Frocks, Coat, other articles.—H 815, this office.

HUNTING Boot Trees, made to fit the boots, at 25 shillings a set, by Fitzgerald, 129 Lower Baggot street. 20 F

LADIES' Wardrobe Bought for cash; highest prices.—Goodwin's, 110 Patrick street, Dun Laoghaire.

LADY has Boots, size 7, 9 inch leg; cost 47/-, sell 32/-, misfits. Address "Z 4903, Boots," this office.

LADY requires Pair of Boots with Skates, size 6 or 7.—H 874, this office. 20 D

LADY requires Fancy Jumpers Knitted.—H 875, this office.

TWO Suits, Gent's, medium size, perfect cut and condition; also Lady's silver Mounted Dressing case, Apply "Z 4914, Suits," this office. 20 D

10 GUINEA Black Evening Frock, beaded, worn three times; Sell, £2 10/-; also other Frocks. Address "Z 4922, Dress," this office. 19 D

RABBITS WANTED.

Daily supplies fresh trapped Rabbits. Best market prices returned. Irish references. Cheques daily. Terms, etc.

THOMAS BROOK,

Fruiterer,

HUDDERSFIELD.

HORSES, HARNESS, ETC.

FOR Sale, Side Saddle, makers Champion and Wilton. Miss Deane, Rath, Rosmarkie, Inverness-shire.

GOOD, strong, well made Cob, 13 hands; used to all farm work, sound, quiet in all traffic.—Young, Victoria House, Churchtown.

OATS, White, 1927 crop, screened, clipped and cleaned, 20/- per barrel; rails or canal Tullamore; sacks 1/- each extra.—Goodbody, Brusna Mill Stores, Tullamore. 12 X

VEHICLES.

LARGE Van, really good condition, built by Callow, £12 10/-; also medium size rubber tyred Inside Trap, £8 10/-.—Gorman, Pawnbroker, 31 James's street, above Guinness's.

CATTLE, LIVE STOCK.

ADVERTISER can supply excellent Black Pollies, cows and shorthorn bulls; also calves; references, &c.—Address "Z 4829, Cattle," this office. 16 C

FOR Sale, 6 well bred Angora Rabbits (2 bucks, 4 does), 4 months old; can be seen any time; mother prize winner. Address "Z 4905, Rabbits," this office.

FOR Sale, Double Dairy Shorthorn Premium Bull, out of 2,000 gallon cow.—Doyle and Son, Athy. 19 X

KERRY Cow for Sale (pedigree), just calved, milking well, splendid condition.—"Ardilu," Newtownpark avenue, Blackrock.

PURE bred Grey Persian Kitten, 4 months (female), beauty, £1 1/-. Address "Z 4901, Kitten," this office.

ROSCOMMON Galway Ewes lambing commences 21st of February, running with Roscommon, price £5 10/-. Address "Z 4858, Ewes," this office. 17 X

THREE year old Cow for Sale, rich milker; owner overstocked. Apply to John Fox, The Cottage, Finglas road.

TWO Long Haired Guinea Pigs, nice pets, 7/6 pair, carriage paid; pure bred Bantam Cockerels, 2/6.—Phibbs, Holywell, Sligo.

DOGS.

AIREDALES—6 champion bred Puppies, 8 weeks old; cheap.—B. Atkinson, Gleneyre, Portadown, N. Ireland. 16 C

AIREDALES, Irish and Wire Fox Terriers, little Pomeranians, prize pedigree; moderate.—Danesville House, Avondale road, Phibsborough. 16 C

A LITTER of Pedigree Alsatian Pups, cheap.—Elmfield House, Whitewell, Bettast. 19 C

AIREDALES—5 Puppies for Sale, sire Erin's Davy.—T. Meade, 20 Upper Oriel street. 20 D

A—SMOOTH Fox Terrier Puppies, by Cheng, beautifully marked; cheap.—Foote, 51 York road, Kingstown.

CHAMPION bred Smooth Fox Terriers, both sexes; sacrifice, dogs and bitches 30/-, approval.—Lucas, Rosecrea.

FOR Sale, three I.W. Spaniel Puppies, by "Rathasney Rory," over three months; also I.W. Spaniel Bitch, sixteen months, partly trained; also crossbred Retriever, one year, partly trained, excellent nose; cheap for quick sale. Address "Z 4916, Dogs," this office.

FOR Sale, Labrador Retriever Dog, good worker, and water.—Morrissey, Gamekeeper, Adare, Co. Limerick. 20 F

FOR Sale, Irish Terrier, male, nine months, pedigree, 50/-.—H 866, this office.

FOR Sale, Irish Terrier Dog Pups, two months, £1, pedigree.—H 867, this office.

FOR Sale, Wire Haired Fox Terrier Puppies for Sale, sire Champion Barney of Boyne. By Jove, both great winners.—Mrs. Hoyland, Ballintemple, Geragh, Co. Kerry. 19 E

GREAT Dane—For Sale, pedigree Harlequin Dog, Eltonian Major, by Chignal Jacobus, by Mayra, 2 years 4 months.—J. Abraham, Collon, Co. Louth.

GENTLEMAN (South), successful trainer of all Gun Dogs, has vacancy for Brace; must be under 10 months. Address "Z 4908, Dogs," this office.

HANDSOME Wire Fox Terrier Puppies; excellent pedigree; selling cheap.—H 767, this office. 19 E

IRISH Wolfhounds—For Sale, Brood Bitch, 21 years, very healthy, several prizes; two yearling Bitches, and five Puppies, whelped in September. For prices and further particulars apply Garranbawn Kennels, Morard, Cooneens, Co. Galway. 20 D

LOVELY Airedales, by Judicious Crook and Avalon's Beauty; cheap. Seen by appointment.—H 857, this office.

ONE Greyhound Dog, two Bitches for Sale, rear old next April, registered at Clonmel, sire Half a Chance, dam Reminiscent; prize ten guineas each.—Captain Toler, Beechwood, Nenagh.

THE "Irish Field" is the only weekly canine journal in Ireland. Interesting news, articles, and best reports of shows. On sale at all Newsagents, price 2d. Subscription terms: 3 months 2/6, half-yearly 5/6, post free. Head Office—11 D'Olier street, Dublin.

PRELIMINARY ANNOUNCEMENT OF IMPORTANT CLEARANCE

SALE OF STOCK, CROPS, FARM MACHINERY, IMPLEMENTS, &c.

At BALALLY, DUNDRUM, CO. DUBLIN, On TUESDAY and WEDNESDAY, 18th and 19th DECEMBER, 1928, for Exors. of the late M. Barrington Jellett. Particulars in future advertisements.

GAVIN LOW, LTD.

350 STORE CATTLE

AT 50 PRUSSIA STREET, DUBLIN, TO-MORROW (THURSDAY), Commencing at 12 o'clock.

GAVIN LOW, LTD.

GRAZING TO LET.

SALLINS (2 Divisions) ..... 33 Acres.
DUNSHAUGHLIN ..... 60 Acres.
CASTLEKNOCK ..... 9 Acres.
BLANCHARDSTOWN (2 Divisions) ... 29 Acres.
JULIANSTOWN ..... 100 Acres.

Apply—

GAVIN LOW, LTD.,

50 PRUSSIA STREET, DUBLIN.

DUBLIN WOOL SALES.

NEXT AUCTION:

WEDNESDAY, 5th DECEMBER.

Intending Consignors should forward immediately in order to facilitate the work of grading and selecting.

GANLY, SONS & CO.,

USHER'S QUAY, DUBLIN.

SAORSTAT EIREANN.

1926. No. 10760.

HIGH COURT OF JUSTICE—MR. JUSTICE MEREDITH.

In the Matter of the Estate of MARY McGRANE, late of No. 22 Harrington street, in the City of Dublin, Deceased.

Between

THOMAS MONKS, Plaintiff;

And

JOHN MONKS, Defendant.

And consolidated therewith Record No. 1928. No. 1075.

In the Matter of the Estate of ANNIE McGRANE, late of No. 22 Harrington street, in the City of Dublin, Spinster, Deceased.

Between

THOMAS MONKS, Plaintiff;

And

JOHN MONKS, Defendant.

HOUSE AND PREMISES, 22 HARRINGTON STREET, DUBLIN.

TO BE SOLD BY PUBLIC AUCTION,

In Pursuance of Orders of the Court of the 31st January, 1927, and 3rd May, 1928, On Wednesday, the 28th day of November, 1928, at 2.30 o'clock p.m.,

By W. J. HOLDEN and SON, Auctioneers, At 2 ST. ANDREW STREET, DUBLIN.

PARTICULARS.

All that and those the House and Premises known as 22 Harrington street, in the City of Dublin; held for a term of 198 years from the 25th day of March, 1881, under an Indenture of under-Lease dated 24th December, 1883. Subject to yearly rent of £5 10/-, payable half-yearly. Clear possession will be given to the purchaser. The Poor Law Valuation of the premises is £30. The Purchaser will not be required to pay Auctioneers' commission. For further particulars and Conditions of Sale apply to—

CORRIGAN and CORRIGAN, 3 St. Andrew street, Dublin, Solicitors having Carriage; or to

W. J. HOLDEN and SON, Auctioneers, 2 St. Andrew street, Dublin.

DOGS CONTINUED.

OLD English Sheepdog, year old, cream, handsome, affectionate; £4 good home. Address "Z 4920, Dog," this office.

WANTED, Wire Fox Terrier Dog Puppy, seven to ten months, well bred, preferably Storm Warily; must be high class and sound both ends.—H 879, this office.

BUSINESS, BUSINESS PREMISES, LANDS, ETC.

AUCTION next Wednesday, 28th inst.—Commanding corner position, 1 Berkeley street, held for ever; containing 8 apartments; Cafe Goodwill attached.—Messrs. Holden, Auctioneers, Saint Andrew street.

BALLFOT street—Shop and House, excellent situation, rear premises suitable for garage, Let or Sell.—Arthur Jones, son, 22 Andrew street. 16 C

BEAUTIFUL, Residence, Spirit Grocer's, eight rooms, bath, hot water, garden, plot in front; potter's yard and brick works to be re-opened. Mountain View, Kilgo-Grange, Co. Dublin; to be Let or Sold. 16 C

CORNER Shop, Rathmines road, to Let, £2 10/- weekly.—Margetson, 11 Ely place. T

CAFE with good Dwelling, prominent corner position, 1 Berkeley street. Messrs. Holden's Auction next Wednesday, 28th inst., at Saint Andrew street. 20 F

DOLPHIN'S Barn—Shop and 3 Apartments, possession; price £400. Keys Foster, 9 Westmoreland street. 17 D

FARRELLY'S General Stores, 66 Wellington street, off Dorset street; Shop, parlour, also five newly decorated apartments; entire possession. Selling Tuesday, 27th, at 62 O'Connell street.—Auctioneer, Albert MacArthur, "The Housefinder." T

FOR Sale, Rabbits on 500 acres; accommodation for men. Address "Z 4932, Rabbits," this office. 19 E

FIRST Class Drapery and Boot Business for Sale, in good provincial town; turnover £2,500 year; rent and taxes £18 year; interest and goodwill £300; stock £1,000; owner going abroad. Address "Z 4956, Business," this office.

GROUND Floor large Back Office to Let, South William street; £4 monthly.—H 646, this office. 16 C

GROCERY, Provisions, Botanic road, for Sale or Letting, vacant possession, with nice compact Residence; Lock-Up Shop to Let, suit butcher, etc.—Carroll, 9 Ions Drive. 16 D

GOODWILL for Sale, in seaport town, good opening for an active business man; large Shop, House and garden; rent £50; cheap to prompt purchaser. Address "Z 4894, Business," this office. 19 E

GROCERY and Provision Business as Going Concern in industrial district; four living apartments, separate hall door, yard, electric light and gas; good lease, £350, rent £2 per week.—H 901, this office. 20 F

LOWER Baggot street—Good Double Fronted Shop and House, near top of Merrion street; splendid position. For Auction Thursday next.—Dockrell Limited, Auctioneers, George's street. 16 C

LARGE Warehouse to Let, centre of city, moderate rent. Apply E. W., c/o 21 Moore lane, or H 897, this office.

OFFICE to Let, first floor, 77 Dame street; rent very moderate apply. 31 X

OFFICES, Warerooms, etc.—Four Rooms over shop to Let.—24 Aungier street. 20 F

SOUTH City, central position, Lock-up Shop, Available shortly, £180, exclusive.—Arthur Jones, son, 22 Andrew street. 16 C

SANDYMOUNT Tower to Let, for Whist Drives, Private Parties, etc.; rent (including light and fires) 12/6 per night from 7 o'clock until midnight. Apply Bartlett, Sandymount Tower, Dublin.

STORES, central, very large, suitable factory, £90 per year.—H 898, this office. 19 E

TO Let, first floor Front and Back Drawingrooms, suitable for high class hairdressing or showrooms. Apply Alexander, 27 Wicklow street. 19 E

TWO connecting Offices, or singly, to Let, second floor, opposite lift; reasonable. Apply Thomas, Dame House, Dame street. 20 F

TALBOT street—Shop, Let, Sell; splendid opportunity, business man.—H 506, this office. 20 F

VICTUALLER'S Business for Sale, in good suburbs; low rent.—H 851, this office. 20 F

VALUABLE Licensed House to Rent for a term of years, fine required.—Joseph O'Connor, 13 Sarsfield quay, City.

WANTED, small Grocery Business anywhere, from Blackrock to Greystones.—H 725, this office. 16 C

YARD, with Sheds, for Sale, on main road. Apply 28 North Strand road. 19 C

2 STABLES, at rear of Kenilworth square, Rathgar, to Let; have been used as garages for small cars; would be let yearly or for six months. Keys at 11 Ely place, Dublin.

HOUSES AND LANDS FOR SALE.

ABANDON HOUSE HUNTING—Consult with GARVEY and GOOD, 21 Lincoln place. 'Phone 62468

ALBERT MacARTHUR—IS "The Housefinder."—52 LR. O'CONNELL ST. T

DAIRY, Sandycove, Dun Laoghaire, Monkstown and Inland—Thornton and Co. have Horses, Shop, etc., for Sale and Letting. Apply 46 Upper George's street, Dun Laoghaire. Phone: 79, Dun Laoghaire. 16 C

"AUCTION Sale" by Albert MacArthur, "The Housefinder, 52 O'Connell street, Tuesday, 27th. 8 15

"AUCTION Sale" includes "Park Cottage," 30 Park avenue, adjoining Convent, Ballsbridge; pretty detached one storey cottage style seven apartment House; bathroom, greenhouse, large fruit garden, garage space. 8 15

"AUCTION Sale," 3 Kingsland Parade, South Circular road, Portobello; six apartments. "Absolute Sale"—owner leaving Ireland. 8 15

"AUCTION Sale" includes nice investment, 17 Victoria street, South Circular road; let at £35. 8 15

"AUCTION Sale" includes two Cottages, 3-5 Erne terrace, Lower Erne street; rental £27 6/-. 8 15

"AUCTION Sale at 52 O'Connell street, Tuesday, 27th, by Albert MacArthur, "The Housefinder. 8 15

A VALUATION of the house you intend purchasing may save you pounds. Valuations accurately and speedily made by MacArthur and Co., Ltd., Licensed Valuers, 28 Westmoreland street. Established 1880. 17 D

AT Victoria street, 5-C.T.—7 apartments, bath, electric light; price £750. Keys MacArthur's Ltd., 28 Westmoreland street. 17 D

AT Lower Baggot street—Spacious Residence, with garage; moderate price. Apply MacArthur's Ltd., 28 Westmoreland street. 17 D

AT Rathgar—£900—Modern House, nice residential position; 8 apartments. Orders to view from MacArthur's Ltd., 28 Westmoreland street. 17 D

AT Inchmeondra—Cosy brick built House, with possession; price £425 (part cash will do). Keys MacArthur's Ltd., 28 Westmoreland street. 17 D

BAYFIELD road, Rathgar—Possession, modern House, 8 apartments; price £850. Keys Foster, 9 Westmoreland street. 17 D

ATTRACTIVE Houses in Pembroke Township, Waterloo road, Wellington road, Hogan road, Lansdowne road, Pembroke road, Ballsbridge (detached, £1,200); Lansdowne road, Northumberland road. Particulars Etchingham and Co., 7 Lower Fitzwilliam street. 17 D

AT Lindsay road—Double front, 8 apartments, garage, three cars; at Ionic road, 7 apartments; at St. Patrick's road, Drumcondra, 6 apartments; at Ellesmere avenue, N.C.R., 5 apartments; At Dun Laoghaire, fine house; good place, garage, etc.; another smaller, most conveniently situated, close to front, rail, tram, church.—Carroll, 9 Ions Drive. 16 D

FOR Sale/Lease—Desirable House for sale, a bargain, price only £800; pleasantly situated; good garden, etc. Apply Dockrell Limited, Dublin. 20 F

A SIMPLE Experimental Wireless Panel is illustrated in the "Weekly Irish Times" to-day. Price twopence. 20 F

ADJOINING South Circular road—Comfortable new basement House for Sale, with possession, containing six rooms, bath, w.c., etc., newly done up, price £650; long lease, head rent £5; a bargain. Apply H 896, this office.

ATTRACTIVE pre-war sunny House Sale; nine apartments; newly decorated.—7 Belgrave road, Monkstown.

BRAY—Marlborough House, Sidmonton avenue, beside station, looking directly towards Bray Head; 5 rooms, kitchen; possession. For Auction Thursday next. Seen by appointment.—Dockrell Limited, Auctioneers, George's street. 46 O

HOUSES AND LANDS.

DOCKRELL LIMITED.

Northumberland Road—A very fine HOUSE FOR SALE, with possession, or TO LET, containing 3 reception, 5 bedrooms, maid's room, hot bath. Rent, £7. Price, £2,700. Lease, 100 years.—Seen on Orders from Dockrell Limited.

Foxrock, ¼-Acre—Pretty DETACHED VILLA, pleasantly situated, TO LET at £150 p.a. (inclusive), or SOLD for £1,692; 4 bedrooms, maid's room, 2 reception, garden, electric light, space for garage. —Seen on Orders from Dockrell Limited.

Terenure—HOUSE, practically in the country; no basement; 2 reception, 3 bedrooms, hot bath; remission of rates for 5 years; price, £1,100. ANOTHER in Terenure Park for £1,100. GROSVENOR SQUARE—Newly decorated House; Price, £1,050. ANOTHER, containing 3 reception, 5 bedrooms; price, £1,125. LEINSTER ROAD — SEMI-DETACHED, NON-BASEMENT HOUSE; price £1,075.—Dockrell Limited, Dublin.

DOCKRELL LIMITED,

38 & 39 STH. GT. GEORGE'S ST.

Doing Good

TO-MORROW the Special Farming Page of the "Irish Times" will contain articles on Irish SEED POTATO Trade, Price of Irish BUTTER, Marketing of Farm Produce. The value of the "Irish Times" Farming Pages is widely acknowledged. Get the paper TO-MORROW

*To Farmers